| | |
|---|---|
| Cooking Pot | 1 |
| Cooking Pan | 6 |
| Stainless Steel Food Containers | 9 |
| Aluminum Gyoza Tray | 16 |
| Fine Mesh Oil Skimmer | 17 |
| Ladle and Tongs | 21 |
| Japanese Cooking Tools | 25 |
| Rice Mold | 31 |
| Sushi Cookware | 33 |
| Vegetable Slicer and Mandoline | 38 |
| Graters and Grinders | 40 |
| Tojiro Japanese Knife | 41 |
| High End Knife | 48 |
| Sakai Takayuki Knife | 50 |
| Kitchen Knife | 52 |
| Whetstone and Accessories | 53 |
| Cutting Board | 58 |
| Measurement | 64 |
| Barware | 69 |
| Tepanyaki | 66 |
| Yukipon | 72 |
| Disposables | 73 |
| Storage Equibments | 76 |
| Japanese Lantern | 82 |
| Japanese Curtain and Restaurant Decorative | 87 |
| Dress | 94 |
| Japanese Food Kitchenware | 97 |
| Kitchen System | 100 |
| Work Table | 101 |
| Exhaust Duct System (Self Cleaning) | 102 |
| Duct exhaust system | 103 |
| Gas System | 105 |

| Code | Product List | Price | Pack |
|---|---|---|---|
| KJP0023 | Koinu Aluminum Dantsuki Pot 33 cm | ฿ 3,460 | [5] |
| KJP0128 | Koinu Aluminum Dantsuki Pot 36 cm | ฿ 4,200 | [5] |
| KJP0075 | Koinu Aluminum Dantsuki Pot 45 cm | ฿ 7,590 | [5] |

| Code | Product List | Price | Pack |
|---|---|---|---|
| KJP0862 | Dantsuki pot cover 33 cm | ฿ 1,200 | [1] |
| KJP0863 | Dantsuki pot cover 36 cm | ฿ 1,400 | [1] |
| KJP0864 | Dantsuki pot cover 45 cm | ฿ 2,400 | [1] |

| Code | Product List | Price | Pack |
|---|---|---|---|
| KJP0243 | Koinu Aluminum Yattoko Pot 18 cm | ฿ 1,400 | [20] |
| KJP0428 | Koinu Aluminum Yattoko Pot 21 cm | ฿ 1,950 | [30] |
| KJP0479 | Koinu Aluminum Yattoko Pot 24 cm | ฿ 2,750 | [15] |
| KJP0480 | Koinu Aluminum Yattoko Pot 27 cm | ฿ 3,250 | [8] |

| Code | Product List | Price | Pack |
|---|---|---|---|
| KJP0024 | Koinu Aluminum Yukihira Pot 18 cm | ฿ 950 | [20] |
| KJP0025 | Koinu Aluminum Yukihira Pot 21 cm | ฿ 1,300 | [20] |
| KJP0535 | KOINU Aluminum Yukihira Pot 24 cm | ฿ 1,900 | [1] |
| KJP0076 | Koinu Aluminum Yukihira Pot 27 cm | ฿ 3,250 | [10] |

| Code | Product List | Price | Pack |
|---|---|---|---|
| ALU0044 | ALuminum Pot with Handle 18 cm | ฿ 200 | [12] |
| ALU0043 | Aluminum Pot with Handle 20 cm | ฿ 240 | [12] |

| Code | Product List | Price | Pack |
|---|---|---|---|
| KST0458 | Pujadas Deep Saucepan Inox-Pro 16 cm | ฿ 1,820 | [1] |
| KST0459 | Pujadas Deep Saucepan Inox-Pro 18 cm | ฿ 1,930 | [1] |
| KST0460 | Pujadas Deep Saucepan Inox-Pro 20 cm | ฿ 2,140 | [1] |
| KST0461 | Pujadas Deep Saucepan Inox-Pro 24 cm | ฿ 2,570 | [1] |

| Code | Product List | Price | Pack |
|---|---|---|---|
| SET0131 | Pujadas Aluminium Stock Pot 32 cm | ฿ 5,800 | [1] |
| SET0132 | Pujadas Aluminium Stock Pot 40 cm | ฿ 8,850 | [1] |
| SET0133 | Pujadas Aluminium Stock Pot 45 cm | ฿ 9,100 | [1] |

| Code | Product List | Price | Pack |
|---|---|---|---|
| SET0125 | Pujadas Aluminium Sauce Pot 25 cm | ฿ 2,400 | [1] |
| SET0126 | Pujadas Aluminium Sauce Pot 30 cm | ฿ 2,940 | [1] |
| SET0127 | Pujadas Aluminium Sauce Pot 35 cm | ฿ 4,185 | [1] |
| SET0128 | Pujadas Aluminium Sauce Pot 40 cm | ฿ 5,060 | [1] |

| Code | Product List | Price | Pack |
|---|---|---|---|
| SET0134 | Pujadas Stainless Steel Stock Pot 16 cm | ฿ 2,785 | [1] |
| SET0135 | Pujadas Stainless Steel Stock Pot 18 cm | ฿ 3,210 | [1] |
| SET0136 | Pujadas Stainless Steel Stock Pot 20 cm | ฿ 3,425 | [1] |
| SET0137 | Pujadas Stainless Steel Stock Pot 24 cm | ฿ 4,175 | [1] |
| SET0138 | Pujadas Stainless Steel Stock Pot 28 cm | ฿ 5,885 | [1] |
| SET0139 | Pujadas Stainless Steel Stock Pot 30 cm | ฿ 7,600 | [1] |
| SET0140 | Pujadas Stainless Steel Stock Pot 32 cm | ฿ 8,025 | [1] |
| SET0141 | Pujadas Stainless Steel Stock Pot 35 cm | ฿ 9,630 | [1] |
| SET0142 | Pujadas Stainless Steel Stock Pot 40 cm | ฿ 9,900 | [1] |
| SET0143 | Pujadas Stainless Steel Stock Pot 45 cm | ฿ 14,660 | [1] |
| SET0144 | Pujadas Stainless Steel Stock Pot 50 cm | ฿ 22,685 | [1] |

| Code | Product List | Price | Pack |
|---|---|---|---|
| SET0145 | Pujadas Stainless Steel Sauce Pot 16 cm | ฿ 2,570 | [1] |
| SET0146 | Pujadas Stainless Steel Sauce Pot 18 cm | ฿ 2,890 | [1] |
| SET0147 | Pujadas Stainless Steel Sauce Pot 20 cm | ฿ 3,105 | [1] |
| SET0148 | Pujadas Stainless Steel Sauce Pot 24 cm | ฿ 3,535 | [1] |
| SET0149 | Pujadas Stainless Steel Sauce Pot 28 cm | ฿ 4,495 | [1] |
| SET0150 | Pujadas Stainless Steel Sauce Pot 30 cm | ฿ 5,675 | [1] |
| SET0151 | Pujadas Stainless Steel Sauce Pot 32 cm | ฿ 5,780 | [1] |
| SET0152 | Pujadas Stainless Steel Sauce Pot 35 cm | ฿ 7,705 | [1] |
| SET0153 | Pujadas Stainless Steel Sauce Pot 40 cm | ฿ 9,630 | [1] |
| SET0154 | Pujadas Stainless Steel Sauce Pot 45 cm | ฿ 11,025 | [1] |
| SET0155 | Pujadas Stainless Steel Sauce Pot 50 cm | ฿ 15,090 | [1] |

| Code | Product List | Price | Pack |
|---|---|---|---|
| KST0518 | Cheffy Stainless Steel Stew Pot 26x26 cm | ฿ 1,190 | [1] |
| KST0519 | Cheffy Stainless Steel Stew Pot 28x28 cm | ฿ 1,290 | [1] |
| KST0520 | Cheffy Stainless Steel Stew Pot 32x32 cm | ฿ 1,610 | [1] |
| KST0521 | Cheffy Stainless Steel Stew Pot 36x36 cm | ฿ 1,900 | [1] |
| KST0522 | Cheffy Stainless Steel Stew Pot 40x40 cm | ฿ 2,350 | [1] |

| Code | Product List | Price | Pack |
|---|---|---|---|
| KST0482 | Zebra Basic Stainless Steel Sauce Pot 50 cm | ฿ 3,700 | [1] |
| KST0479 | Zebra Chef Stainless Steel Sauce Pot 36 cm | ฿ 1,500 | [1] |
| KST0480 | Zebra Chef Stainless Steel Sauce Pot 40 cm | ฿ 1,800 | [1] |
| KST0481 | Zebra Chef Stainless Steel Sauce Pot 45cm | ฿ 2,565 | [1] |

| Code | Product List | Price | Pack |
|---|---|---|---|
| KST0402 | Stainless Steel Noodle Pot 36 cm | ฿ 1,570 | [1] |
| KST0142 | Stainless Steel Noodle Pot 40 cm | ฿ 1,950 | [1] |
| KST0143 | Stainless Steel Noodle Pot 45 cm | ฿ 2,350 | [1] |
| KST0144 | Stainless Steel Noodle Pot 50 cm | ฿ 3,220 | [1] |

| Code | Product List | Price | Pack |
|---|---|---|---|
| KIT0221 | 3 Tire Aluminum Steamer 24 cm | ฿ 565 | [1] |
| KIT0222 | 3 Tire Aluminum Steamer 26 cm | ฿ 605 | [1] |
| KIT0223 | 3 Tire Aluminum Steamer 28 cm | ฿ 730 | [1] |
| KIT0215 | 3 Tire Aluminum Steamer 30 cm | ฿ 795 | [1] |
| KIT0224 | 3 Tire Aluminum Steamer 32 cm | ฿ 885 | [1] |
| KIT0225 | 3 Tire Aluminum Steamer 34 cm | ฿ 975 | [1] |
| KIT0226 | 3 Tire Aluminum Steamer 36 cm | ฿ 1,145 | [1] |
| KIT0011 | 3 Tire Aluminum Steamer 40 cm | ฿ 1,300 | [1] |
| KIT0227 | 3 Tire Aluminum Steamer 44 cm | ฿ 1,745 | [1] |
| KIT0054 | 3 Tire Aluminum Steamer 50 cm | ฿ 3,785 | [1] |
| KIT0251 | 3 Tire Aluminum Steamer 60 cm | ฿ 4,655 | [1] |

| Code | Product List | Price | Pack |
|---|---|---|---|
| KJP0232 | Copper Tempura Pot 30 cm | ฿ 7,800 | [3] |
| KJP0231 | Copper Tempura Pot 36 cm | ฿ 13,000 | [3] |
| KJP0066 | Copper Tempura Pot 42 cm | ฿ 17,500 | [3] |

| Code | Product List | Price | Pack |
|---|---|---|---|
| KJP0010 | Copper Tamagoyaki Square Pan 15x19.5 cm | ฿ 2,900 | [20] |
| KJP0009 | Copper Tamagoyaki Square Pan 18x18 cm | ฿ 2,700 | [20] |
| KJP0070 | Copper Tamagoyaki Square Pan 21x21 cm | ฿ 3,980 | [20] |
| KJP0069 | Copper Tamagoyaki Square Pan 24x24 cm | ฿ 4,900 | [10] |

| Code | Product List | Price | Pack |
|---|---|---|---|
| KJP0120 | Wooden Lid For Tamagoyaki Pan 18x18 cm | ฿ 480 | [1] |
| KJP0121 | Wooden Lid For Tamagoyaki Pan 21x21 cm | ฿ 750 | [1] |
| KJP0122 | Wooden Lid For Tamagoyaki Pan 24x24 cm | ฿ 850 | [1] |

| Code | Product List | Price | Pack |
|---|---|---|---|
| KIR0003 | Carbon Steel Wok 34 cm (Wooden Handle) | ฿ 640 | [10] |
| KIR0006 | Carbon Steel Wok 38 cm (Wooden Handle) | ฿ 660 | [10] |
| KIR0008 | Carbon Steel Wok 40 cm (Wooden Handle) | ฿ 680 | [10] |

| Code | Product List | Price | Pack |
|---|---|---|---|
| KIR0002 | Carbon Steel Wok With Double Handle 40 cm | ฿ 680 | [8] |
| KIR0005 | Carbon Steel Wok With Double Handle 45 cm | ฿ 780 | [8] |
| KIR0004 | Carbon Steel Wok With Double Handle 50 cm | ฿ 880 | [8] |

| Code | Product List | Price | Pack |
|---|---|---|---|
| KJP0878 | Carbon Steel Frying Pan 16 cm | ฿ 650 | [1] |
| KJP0879 | Carbon Steel Frying Pan 18 cm | ฿ 715 | [1] |
| KJP0880 | Carbon Steel Frying Pan 20 cm | ฿ 785 | [1] |
| KJP0881 | Carbon Steel Frying Pan 22 cm | ฿ 885 | [1] |
| KJP0882 | Carbon Steel Frying Pan 24 cm | ฿ 985 | [1] |
| KJP0883 | Carbon Steel Frying Pan 26 cm | ฿ 1,085 | [1] |
| KJP0884 | Carbon Steel Frying Pan 28 cm | ฿ 1,235 | [1] |
| KJP0885 | Carbon Steel Frying Pan 30 cm | ฿ 1,450 | [1] |
| KJP0886 | Carbon Steel Frying Pan 34 cm | ฿ 1,920 | [1] |

| Code | Product List | Price | Pack |
|---|---|---|---|
| KJP0887 | YAMADA Hummered Wok 27 cm | ฿ 2,250 | [1] |
| KJP0888 | YAMADA Hummered Wok 30 cm | ฿ 2,585 | [1] |
| KJP0889 | YAMADA Hummered Wok 33 cm | ฿ 2,850 | [1] |
| KJP0890 | YAMADA Hummered Wok 36 cm | ฿ 3,300 | [1] |
| KJP0891 | YAMADA Hummered Wok 39 cm | ฿ 4,320 | [1] |

| Code | Product List | Price | Pack |
|---|---|---|---|
| BRA0019 | Double Handle Brass Wok 30 cm NO.15 | ฿ 1,960 | [1] |
| BRA0002 | Double Handle Brass Wok 38.5 cm NO.18 | ฿ 2,985 | [1] |
| BRA0001 | Double Handle Brass Wok 45 cm NO.20 | ฿ 5,890 | [1] |
| BRA0018 | Double Handle Brass Wok 50 cm NO.22 | ฿ 6,350 | [1] |

KJP0016 ฿ 765 [15]
Akao Oyako Pan 16.5 cm

KIR0001 ฿ 640 [10]
Carbon Steel Wok 34 cm

KJP0017 ฿ 315 [10]
Lid For Akao Oyako Pan 16.5 cm

ALU0042 ฿ 650 [10]
Tamakoyaki Pan 13x18 cm

| Code | Product List | Price | Pack |
|---|---|---|---|
| KST0364 | GN Pan 1/2 Thickness 0.7 mm 3.2 cm | ฿ 310 | [6] |
| KST0360 | KAIBA stainless steel GN pan 1/1-10 cm | ฿ 765 | [6] |
| KST0361 | KAIBA stainless steel GN pan 1/1-15 cm | ฿ 1,080 | [6] |
| KST0362 | KAIBA stainless steel GN pan 1/1-20 cm | ฿ 1,400 | [6] |
| KST0358 | KAIBA Stainless Steel GN Pan 1/1-3.2 cm | ฿ 535 | [6] |
| KST0359 | KAIBA stainless steel GN pan 1/1-6 cm | ฿ 615 | [6] |
| KST0366 | KAIBA stainless steel GN pan 1/2-10 cm | ฿ 395 | [6] |
| KST0367 | KAIBA stainless steel GN pan 1/2-15 cm | ฿ 580 | [6] |
| KST0368 | KAIBA stainless steel GN pan 1/2-20 cm | ฿ 1,040 | [6] |
| KST0365 | KAIBA stainless steel GN pan 1/2-6 cm | ฿ 330 | [6] |
| KST0370 | KAIBA stainless steel GN pan 1/3-10 cm | ฿ 330 | [6] |
| KST0371 | KAIBA Stainless Steel GN Pan 1/3-15 cm | ฿ 495 | [6] |
| KST0369 | KAIBA stainless steel GN pan 1/3-6 cm | ฿ 285 | [6] |
| KST0374 | KAIBA stainless steel GN pan 1/4-10 cm | ฿ 275 | [6] |
| KST0375 | KAIBA stainless steel GN pan 1/4-15 cm | ฿ 420 | [6] |
| KST0373 | KAIBA stainless steel GN pan 1/4-6 cm | ฿ 210 | [6] |
| KST0378 | KAIBA stainless steel GN pan 1/6-10 cm | ฿ 220 | [6] |
| KST0379 | KAIBA stainless steel GN pan 1/6-15 cm | ฿ 320 | [6] |
| KST0377 | KAIBA stainless steel GN pan 1/6-6 cm | ฿ 180 | [6] |
| KST0006 | KAIBA stainless steel GN pan 1/9-10 cm | ฿ 165 | [6] |
| KST0007 | KAIBA stainless steel GN pan 1/9-6 cm | ฿ 135 | [6] |

| Code | Product List | Price | Pack |
|---|---|---|---|
| KST0382 | KAIBA stainless steel GN pan cover 1/1 | ฿ 625 | [6] |
| KST0383 | KAIBA stainless steel GN pan cover 1/2 | ฿ 320 | [6] |
| KST0384 | KAIBA stainless steel GN pan cover 1/3 | ฿ 245 | [6] |
| KST0418 | KAIBA stainless steel GN pan cover 1/4 | ฿ 225 | [6] |
| KST0385 | KAIBA stainless steel GN pan cover 1/6 | ฿ 145 | [6] |
| KST0018 | KAIBA stainless steel GN pan cover 1/9 | ฿ 135 | [6] |

| Code | Product List | Price | Pack |
|---|---|---|---|
| KJP0223 | Lid For Stainless Steel Canister 16 cm | ฿ 350 | [1] |
| KJP0541 | Lid For Stainless Steel Canister 18 cm | ฿ 400 | [1] |

| Code | Product List | Price | Pack |
|---|---|---|---|
| KJP0108 | Stainless Steel Canister 16 cm 3000 ml | ฿ 1,350 | [12] |
| KJP0540 | Stainless Steel Canister 18 cm 4000 ml | ฿ 1,800 | [1] |

| Code | Product List | Price | Pack |
|---|---|---|---|
| KST0107 | Zebra Stainless Steel Indian Pot 14 cm (18-8) | ฿ 265 | [1] |
| KST0167 | Zebra Stainless Steel Indian Pot 16 cm (18-8) | ฿ 340 | [1] |
| KST0168 | Zebra Stainless Steel Indian Pot 18 cm (18-8) | ฿ 370 | [1] |
| KST0041 | Zebra Stainless Steel Indian Pot 20 cm (18-8) | ฿ 440 | [1] |
| KST0169 | Zebra Stainless Steel Indian Pot 22 cm (18-8) | ฿ 495 | [1] |
| KST0170 | Zebra Stainless Steel Indian Pot 24 cm (18-8) | ฿ 590 | [1] |
| KST0171 | Zebra Stainless Steel Indian Pot 26 cm (18-8) | ฿ 730 | [1] |
| KST0172 | Zebra Stainless Steel Indian Pot 28 cm (18-8) | ฿ 755 | [1] |
| KST0173 | Zebra Stainless Steel Indian Pot 30 cm (18-8) | ฿ 865 | [1] |
| KST0174 | Zebra Stainless Steel Indian Pot 32 cm (18-8) | ฿ 990 | [1] |

| Code | Product List | Price | Pack |
|---|---|---|---|
| KJP{0917 | Stainless Square Pot With Scale 10.5 cm 1100 ml | ฿ 1,200 | [1] |
| KJP0918 | Stainless Square Pot With Scale 12 cm 1600 ml | ฿ 1,300 | [1] |
| KJP0436 | Stainless Square Pot With Scale 13.5 cm 2300 ml | ฿ 1,500 | [12] |
| KJP0166 | Stainless Square Pot With Scale 15 cm 3100 ml | ฿ 1,600 | [12] |
| KJP0167 | Stainless Square Pot With Scale 16.5 cm 4200 ml | ฿ 1,850 | [12] |
| KJP0487 | Stainless Square Pot With Scale 18 cm 5200 ml | ฿ 2,600 | [12] |
| KJP0915 | Stainless Square Pot With Scale 8 cm 460 ml | ฿ 1,050 | [1] |
| KJP0916 | Stainless Square Pot With Scale 9 cm 700 ml | ฿ 1,100 | [1] |

| Code | Product List | Price | Pack |
|---|---|---|---|
| KST0228 | KAIBA Stainless Steel Mixing Bowl 20 cm | ฿ 220 | [1] |
| KST0222 | KAIBA Stainless Steel Mixing Bowl 24 cm | ฿ 270 | [1] |

| Code | Product List | Price | Pack |
|---|---|---|---|
| KST0024 | Zebra Stainless Steel Mixing Bowl 15 cm | ฿ 140 | [12] |
| KST0065 | Zebra Stainless Steel Mixing Bowl 18 cm | ฿ 175 | [12] |
| KST0025 | Zebra Stainless Steel Mixing Bowl 21 cm | ฿ 235 | [12] |
| KST0026 | Zebra Stainless Steel Mixing Bowl 24 cm | ฿ 295 | [12] |
| KST0027 | Zebra Stainless Steel Mixing Bowl 27 cm | ฿ 375 | [12] |
| KST0106 | Zebra Stainless Steel Mixing Bowl 30 cm | ฿ 475 | [12] |
| KST0028 | Zebra Stainless Steel Mixing Bowl 33 cm | ฿ 580 | [12] |
| KST0079 | Zebra Stainless Steel Mixing Bowl 36 cm | ฿ 720 | [12] |
| KST0077 | Zebra Stainless Steel Mixing Bowl 40 cm | ฿ 840 | [12] |
| KST0078 | Zebra Stainless Steel Mixing Bowl 45 cm | ฿ 945 | [6] |
| KST0080 | Zebra Stainless Steel Mixing Bowl 50 cm | ฿ 1,140 | [6] |

| Code | Product List | Price | Pack |
|---|---|---|---|
| KST0467 | Zebra Stainless Steel Cup 10 cm (750 ml) | ฿ 175 | [24] |
| KST0468 | Zebra Stainless Steel Cup 11 cm (1000 ml) | ฿ 195 | [24] |
| KST0469 | Zebra Stainless Steel Cup 12 cm (1400 ml) | ฿ 230 | [24] |
| KST0464 | Zebra Stainless Steel Cup 7 cm (250 ml) | ฿ 65 | [48] |
| KST0465 | Zebra Stainless Steel Cup 8 cm (400 ml) | ฿ 80 | [48] |
| KST0466 | Zebra Stainless Steel Cup 9 cm (500 ml) | ฿ 145 | [24] |

| Code | Product List | Price | Pack |
|---|---|---|---|
| KST0318 | Stainless Steel Tray 11 inch (18-8) | ฿ 210 | [1] |
| KST0021 | Stainless Steel Tray 13 inch (18-8) | ฿ 265 | [1] |
| KST0022 | Stainless Steel Tray 15 inch (18-8) | ฿ 360 | [1] |
| KST0319 | Stainless Steel Tray 17 inch (18-8) | ฿ 460 | [1] |
| KST0023 | Stainless Steel Tray 19 inch (18-8) | ฿ 510 | [1] |
| KST0317 | Stainless Steel Tray 9 inch (18-8) | ฿ 135 | [1] |

| Code | Product List | Price | Pack |
|---|---|---|---|
| SET0090 | Stainless steel tray with Net 11" (Shallow) | ฿ 385 | [1] |
| SET0091 | Stainless steel tray with Net 13" (Shallow) | ฿ 430 | [1] |
| SET0092 | Stainless steel tray with Net 15" (Shallow) | ฿ 540 | [1] |

| Code | Product List | Price | Pack |
|---|---|---|---|
| SET0079 | Stainless Tray with Net 32.5x26.5x10 cm | ฿ 930 | [1] |
| SET0077 | Stainless Tray with Net 32.5x26.5x3.2 cm | ฿ 660 | [1] |
| SET0078 | Stainless Tray with Net 32.5x26.5x6.5 cm | ฿ 745 | [1] |
| SET0080 | Stainless Tray with Net 32.5x26.5x15 cm | ฿ 1,390 | [1] |

| Code | Product List | Price | Pack |
|---|---|---|---|
| SET0097 | KAIBA GN Pan 1/1-10 cm with Net | ฿ 1,045 | [1] |
| SET0098 | KAIBA GN Pan 1/1-15 cm with Net | ฿ 1,360 | [1] |
| SET0099 | KAIBA GN Pan 1/1-20 cm with Net | ฿ 1,680 | [1] |
| SET0095 | KAIBA GN Pan 1/1-3.2 cm with Net | ฿ 815 | [1] |
| SET0096 | KAIBA GN Pan 1/1-6 cm with Net | ฿ 895 | [1] |

| Code | Product List | Price | Pack |
|---|---|---|---|
| SET0085 | Stainless Tray with Net 23x19x3 cm | ฿ 365 | [1] |
| SET0086 | Stainless Tray with Net 26x21x3 cm | ฿ 425 | [1] |
| SET0089 | Stainless Tray with Net 29x23x3 cm | ฿ 490 | [1] |

KST0089 ฿ 1,750 [10]
Electric Nori Container (Full Sheet)

KST0090 ฿ 1,550 [10]
Electric Nori Container (Half Sheet)

KJP0595 ฿ 1,200 [12]
Fish Container 34 cm (18-8)

KST0394 ฿ 880 [1]
KAIBA Stainless Steel Perforated GN Pan 1/1-10 cm

KST0537 ฿ 520 [1]
KAIBA Stainless Steel Perforated GN Pan 1/2-10 cm

KJP0598 ฿ 590 [1]
Lid For Fish Container 34 cm (18-8)

KJP0079 ฿ 2,750 [10]
Nori Container (Full Sheet)

KJP0050 ฿ 2,600 [20]
Nori Container (Half Sheet)

SET0019 ฿ 915 [1]
Stainless Deep Tray With Net 40 cm

SET0018 ฿ 950 [1]
Stainless Steel Tray With Net 16"

KST0250 ฿ 1,950 [1]
Stainless Tray with Net 48x32.5 cm

KJP0207 ฿ 985 [6]
Stainless Unagi Sauce Pot 500 ml

KST0085 ฿ 90 [50]
Yakumi Pan 1 Container

KST0084 ฿ 320 [15]
Yakumi Pan 3 Compartments

KST0083 ฿ 450 [10]
Yakumi Pan 4 Compartments

KJP0468 ฿ 2,850 [1]
Yakumi Pan 4x1 Compartments

KST0082 ฿ 560 [10]
Yakumi Pan 6 Compartments

KST0081 ฿ 720 [10]
Yakumi Pan 8 Compartments

| Code | Product List | Price | Pack |
|---|---|---|---|
| KJP0678 | Aluminium Gyoza Tray 346x266x51 mm | ฿ 850 | [1] |
| KJP0687 | Aluminium Gyoza Tray 412x312x51 mm | ฿ 1,100 | [1] |
| KJP0686 | Aluminium Gyoza Tray 472x362x51 mm | ฿ 2,100 | [1] |

| Code | Product List | Price | Pack |
|---|---|---|---|
| KJP0679 | Aluminium Gyoza Tray Cover 354x275 mm | ฿ 995 | [1] |
| KJP0689 | Aluminium Gyoza Tray Cover 420x318 mm | ฿ 1,285 | [1] |
| KJP0688 | Aluminium Gyoza Tray Cover 479x369 mm | ฿ 1,900 | [1] |

KJP0209 ฿ 395 [1]
Miso Paste Strainer 9.2 cm (18-8)

KJP0103 ฿ 4,800 [1]
Polyester Strainer 36 cm

KJP0213 ฿ 1,650 [15]
Ramen Strainer Ø14x16 cm

KST0053 ฿ 450 [1]
Ramen Strainer 13 cm (18-8)

KST0531 ฿ 150 [1]
Ramen Strainer 14 cm

KJP0113 ฿ 950 [10]
Square Strainer 14.5x19 cm

KJP0236 ฿ 2,200 [10]
Stainless Steel Colander 37.5 cm

KST0337 ฿ 350 [1]
Stainless Steel Net for 1/2 GN Pan

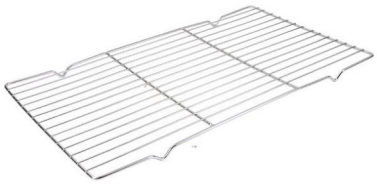

KST0562 ฿ 280 [1]
Stainless Steel Net for Gn Pan 1/1

KST0236 ฿ 160 [1]
Tofu/Boiled Egg Strainer 8.5 cm

KST0538 ฿ 220 [1]
กระชอนตาถี่ด้ามไม้ 24 ซม.

KST0539 ฿ 240 [1]
กระชอนตาห่างด้ามไม้ 24 ซม.

KST0543 ฿ 150 [1]
กระชอนลวกก๋วยเตี๋ยวด้ามยาว 14 ซม.

KST0540 ฿ 220 [1]
กระชอนเส้นลวดด้ามไม้ 24 ซม.

| Code | Product List | Price | Pack |
|---|---|---|---|
| KJP0074 | Stainless Steel Colander 20 cm (18-8) | ฿ 395 | [10] |
| KJP0015 | Stainless Steel Colander 22.5 cm (18-8) | ฿ 460 | [10] |
| KJP0174 | Stainless Steel Colander 25 cm (18-8) | ฿ 610 | [10] |
| KJP0073 | Stainless Steel Colander 30 cm (18-8) | ฿ 785 | [10] |
| KJP0072 | Stainless Steel Colander 33 cm (18-8) | ฿ 950 | [10] |
| KJP0229 | Stainless Steel Colander 40 cm (18-8) | ฿ 2,500 | [5] |
| KJP0230 | Stainless Steel Colander 50 cm (18-8) | ฿ 3,500 | [5] |

| Code | Product List | Price | Pack |
|---|---|---|---|
| KST0553 | Stainless Steel Rice Washing Colander 18 cm (18-8) | ฿ 150 | [10] |
| KST0554 | Stainless Steel Rice Washing Colander 20 cm (18-8) | ฿ 175 | [10] |
| KST0555 | Stainless Steel Rice Washing Colander 22 cm (18-8) | ฿ 200 | [10] |
| KST0556 | Stainless Steel Rice Washing Colander 24 cm (18-8) | ฿ 225 | [10] |

| Code | Product List | Price | Pack |
|---|---|---|---|
| KJP0467 | Heavy Duty Strainer 17.5 cm (18-8) | ฿ 1,275 | [1] |
| KJP0466 | Heavy Duty Strainer 25 cm (18-8) | ฿ 2,150 | [1] |
| KJP0465 | Heavy Duty Strainer 30 cm (18-8) | ฿ 3,275 | [1] |

| Code | Product List | Price | Pack |
|---|---|---|---|
| KST0344 | Stainless Steel Strainer 14 cm (18-8) | ฿ 215 | [1] |
| KST0345 | Stainless Steel Strainer 18 cm (18-8) | ฿ 320 | [1] |
| KST0346 | Stainless Steel Strainer 22 cm (18-8) | ฿ 385 | [1] |
| KST0347 | Stainless Steel Strainer 26 cm (18-8) | ฿ 480 | [1] |

| Code | Product List | Price | Pack |
|---|---|---|---|
| KST0067 | Strainer 14 cm (Aluminum Handle) | ฿ 320 | [1] |
| KST0051 | Strainer 18 cm (Aluminum Handle) | ฿ 380 | [1] |
| KST0311 | Strainer 22 cm (Aluminum Handle) | ฿ 560 | [1] |
| KST0052 | Strainer 26 cm (Aluminum Handle) | ฿ 650 | [1] |

| Code | Product List | Price | Pack |
|---|---|---|---|
| KJP0457 | Fine Mesh Skimmer 13.5 cm(18-8) | ฿ 395 | [10] |
| KJP0532 | Fine Mesh Skimmer 18 cm (18-8) | ฿ 480 | [10] |
| KJP0533 | Fine Mesh Skimmer 21 cm (18-8) | ฿ 960 | [10] |

| Code | Product List | Price | Pack |
|---|---|---|---|
| KST0312 | Fine Mesh Oil Skimmer 14 cm (18-8) | ฿ 99 | [1] |
| KST0333 | Fine Mesh Oil Skimmer 16 cm (18-8) | ฿ 130 | [1] |
| KST0241 | Fine Mesh Oil Skimmer 18 cm (18-8) | ฿ 150 | [1] |
| KST0049 | Fine Mesh Oil Skimmer 20 cm (18-8) | ฿ 225 | [1] |
| KST0050 | Fine Mesh Oil Skimmer 24 cm (18-8) | ฿ 345 | [1] |

| Code | Product List | Price | Pack |
|---|---|---|---|
| SET0059 | Fine Sieve 24 cm 12 mesh | ฿ 2,250 | [1] |
| SET0058 | Fine Sieve 24 cm 20 mesh | ฿ 2,250 | [1] |
| SET0057 | Fine Sieve 24 cm 30 mesh | ฿ 2,250 | [1] |
| SET0056 | Fine Sieve 24 cm 50 mesh | ฿ 2,250 | [1] |
| SET0015 | Fine Sieve 24 cm 65 mesh | ฿ 2,250 | [1] |

| Code | Product List | Price | Pack |
|---|---|---|---|
| KST0566 | Stainless Steel Net 20x16x1.8 cm | ฿ 165 | [1] |
| KST0570 | Stainless Steel Net 23x18x2 cm | ฿ 175 | [1] |
| KST0572 | Stainless Steel Net 26x20x2 cm | ฿ 195 | [1] |

KJP0034 ฿ 75 [50]
Bamboo Chopsticks 27-30-33 cm

KWD0011 ฿ 50 [400]
Beech Spatula 8.5"

KWD0001 ฿ 60 [300]
Beech Turner 12"

KST0240 ฿ 30 [12]
Crocodile Tongs 12"

KST0549 ฿ 220 [1]
French Fries Shovel

KST0219 ฿ 38 [10]
Ginger Tongs 10 cm

KST0511 ฿ 65 [1]
Hida Tong 23 cm (18-8)

KST0533 ฿ 180 [1]
Puree Spoon

KJP0463 ฿ 750 [1]
Rosewood Handle Chopsticks 42 cm

KST0400 ฿ 220 [120]
Salad Scissors Tongs 10"

JPK0434 ฿ 200 [1]
Separatable Scissors Tong

KST0234 ฿ 45 [50]
Stainless Ice Tongs

KJP0635 ฿ 295 [1]
Stainless Yakiniku Tongs 24 cm (Japan)

JPK0251 ฿ 60 [1]
Standing Tong

KJP0165 ฿ 360 [1]
Tempura Chopsticks 36 cm

KIT0005 ฿ 25 [300]
Tempura Chopsticks 45 cm

KJP0237 ฿ 115 [24]
Tongs with Wooden Handle 11 cm

KJP0029 ฿ 850 [10]
Unagi Sauce Ladle 25 cc

KJP0153 ฿ 875 [20]
Water Scoop 16.5 cm (1350 cc)

KJP0055 ฿ 150 [1]
Wooden Spatula 285 mm

KST0316 ฿ 60 [10]
Yakiniku Tongs 11"

| Code | Product List | Price | Pack |
|---|---|---|---|
| KST0099 | Leaves Tongs 12" | ฿ 120 | [12] |
| KST0248 | Leaves Tongs 9" | ฿ 90 | [12] |

| Code | Product List | Price | Pack |
|---|---|---|---|
| KST0100 | Hippo Tongs 11" | ฿ 60 | [24] |
| KST0086 | Hippo Tongs 9" | ฿ 50 | [24] |

| Code | Product List | Price | Pack |
|---|---|---|---|
| STL0031 | Round Head Tongs 20 cm | ฿ 40 | [1] |
| STL0032 | Round Head Tongs 25 cm | ฿ 45 | [1] |
| STL0033 | Round Head Tongs 29 cm | ฿ 60 | [1] |

| Code | Product List | Price | Pack |
|---|---|---|---|
| KJP0435 | Stainless Tempura Tongs 23 cm | ฿ 165 | [12] |
| KJP0434 | Stainless Tempura Tongs 30 cm | ฿ 235 | [12] |

| Code | Product List | Price | Pack |
|---|---|---|---|
| KJP0461 | Red Bamboo Saibashi Chopsticks 33 cm | ฿ 60 | [20] |
| KJP0462 | Red Bamboo Saibashi Chopsticks 36 cm | ฿ 80 | [50] |

| Code | Product List | Price | Pack |
|---|---|---|---|
| KJP0039 | Plating Chopsticks 18 cm (Japan) | ฿ 2,475 | [10] |
| KIT0043 | Plating Chopsticks 21 cm (Japan) | ฿ 550 | [30] |
| KJP0469 | Plating Chopsticks 21 cm (Japan) | ฿ 2,650 | [10] |

KJP0464 ฿ 2,500 [1]
Bonito Shaver

KST0104 ฿ 250 [12]
Can Opener

KJP0545 ฿ 950 [10]
Crab & Walnut Crackers

KST0547 ฿ 60 [1]
Crab Needle 20.5 cm (18-8)

KST0430 ฿ 75 [1]
Cylinder Funnel 9x15 cm

KIT0240 ฿ 650 [1]
Debag Heat Resistant Gloves

KST0544 ฿ 140 [1]
Dough cutter with wooden handle

KST0557 ฿ 95 [1]
Dumpling Mold 11 cm

KST0242 ฿ 250 [1]
Egg Cracker

KJP0192 ฿ 300 [1]
Egg Half Cutter

KST0588 ฿ 45 [1]
Egg Ring 8.8 cm (18-8)

JPK0416 ฿ 85 [1]
Egg Yolk Separator

KST0431 ฿ 70 [1]
Food Funnel 15x11 cm

KIT0022 ฿ 140 [1]
Goat Hair Cooking Brush 50 mm

KJP0569 ฿ 1,400 [8]
Hasegawa Black Whisk 40 cm

KJP0727 ฿ 880 [1]
Hasegawa Blue Whisk 30 cm

KJP0730 ฿ 1,400 [8]
Hasegawa Blue Whisk 40 cm

KJP0728 ฿ 880 [1]
Hasegawa Pink Whisk 30 cm

KJP0731 ฿ 1,400 [8]
Hasegawa Pink Whisk 40 cm

KJP0625 ฿ 2,250 [10]
Hasegawa Spatula 35 cm (FSTR-35)

KJP0621 ฿ 2,250 [10]
Hasegawa Square Spatula 35 cm(FSTF-35)

KJP0732 ฿ 2,340 [1]
Hasegawa Turner 35 cm (FSTS-35)

KJP0726 ฿ 880 [1]
Hasegawa Yellow Whisk 30 cm

KJP0729 ฿ 1,400 [8]
Hasegawa Yellow Whisk 40 cm

KJP0043 ฿ 380 [6]
Japanese Can Opener

KJP0136 ฿ 200 [10]
Large Oil Brush Ø 4.2 cm

KIT0123 ฿ 750 [40]
Meat Tenderizer

KJP0135 ฿ 170 [10]
Medium Oil Brush Ø 3.6 cm

JPK0393 ฿ 60 [1]
Perforate Spoon

JPK0420 ฿ 90 [1]
Sifter Spoon

JPK0308 ฿ 200 [1]
Spin Wheel Colonder 21 cm

KJP0591 ฿ 480 [1]
Stainless Japanese Can Opener

KST0032 ฿ 250 [1]
Stainless Meat Hammer

KST0546 ฿ 70 [1]
Stainless Spatula

KFS0052 ฿ 60 [1]
Stainless Steel Chopsticks 36 cm

KST0545 ฿ 140 [1]
Stainless Steel Dough Cutter

KST0515 ฿ 150 [1]
Stainless Steel Funnel 15 cm (18-8)

KST0499 ฿ 490 [1]
Stainless Steel Funnel 20 cm

KST0214 ฿ 270 [48]
Stainless Steel Garlic Press

KJP0549 ฿ 120 [50]
Takoyaki Pick 17 cm

KST0340 ฿ 60 [1]
Whisk 30 cm (Piano)

KWD0012 ฿ 60 [1]
Wooden Rolling Pin 12"

KST0541 ฿ 550 [1]
กระชอนลวกเส้นด้ามไม้ 20 ซม.

| Code | Product List | Price | Pack |
|---|---|---|---|
| KJP0676 | Stainless Skewer 1.6x360 mm (20 Sticks) | ฿ 590 | [20] |
| KJP0452 | Stainless Skewer 2.5x360 mm (20 Sticks) | ฿ 590 | [20] |
| KJP0499 | Stainless Skewer 2.5x450 mm (20 Sticks) | ฿ 880 | [20] |
| KJP0675 | Stainless Skewer 2x450 mm (20 Sticks) | ฿ 880 | [20] |

| Code | Product List | Price | Pack |
|---|---|---|---|
| KST0229 | Stainless Steel Whisk 25 cm | ฿ 210 | [12] |
| KST0054 | Stainless Steel Whisk 30 cm | ฿ 230 | [12] |
| KST0055 | Stainless Steel Whisk 35 cm | ฿ 250 | [12] |
| KST0056 | Stainless Steel Whisk 40 cm | ฿ 275 | [12] |
| KST0057 | Stainless Steel Whisk 45 cm | ฿ 300 | [12] |
| KST0058 | Stainless Steel Whisk 50 cm | ฿ 350 | [6] |
| KST0059 | Stainless Steel Whisk 60 cm | ฿ 400 | [6] |

| Code | Product List | Price | Pack |
|---|---|---|---|
| KST0046 | Wok Laddle No.2 (5.5") | ฿ 260 | [1] |
| KST0047 | Wok Laddle No.3 (5") | ฿ 240 | [1] |
| KST0530 | Wok Laddle No.5 | ฿ 220 | [1] |
| KST0535 | Wok Laddle No.6 (4") | ฿ 200 | [1] |

| Code | Product List | Price | Pack |
|---|---|---|---|
| KST0044 | Chinese Turner No.2 (5") | ฿ 190 | [1] |
| KST0043 | Chinese Turner No.3 (4.5") | ฿ 260 | [1] |
| KST0534 | Chinese Turner No.5 (4") | ฿ 220 | [1] |

| Code | Product List | Price | Pack |
|---|---|---|---|
| KJP0912 | Stainless Soup Strainer 21 cm (hole 1 mm | ฿ 3,500 | [1] |
| KJP0913 | Stainless Soup Strainer 24 cm (hole 1 mm | ฿ 3,700 | [1] |
| KJP0914 | Stainless Soup Strainer 27 cm (hole 1 mm | ฿ 5,500 | [1] |

JPK0279 ฿ 60 [1]
Ball Shape Mold

JPK0250 ฿ 60 [1]
Bear and Friend Mold

JPK0249 ฿ 60 [1]
Bear Face Mold

JPK2250 ฿ 60 [1]
Cat and Friend Mold

JPK0464 ฿ 60 [1]
Donut Shape Mold 17.5 cm (M)

JPK0465 ฿ 90 [1]
Donut Shape Mold 20.5 cm (L)

JPK0466 ฿ 60 [1]
Donut Shape Mold 7 cm (XS)



KJP0130 ฿ 4,500 [1]
Heavy Duty 18 Pieces Sushi Mold



KJP0129 ฿ 3,500 [1]
Heavy Duty 9 Pieces Sushi Mold

JPK0281 ฿ 60 [1]
Hoshomaki Mold 1 Roll

JPK0282 ฿ 60 [1]
Maki Sushi Mold 1 Roll

JPK0284 ฿ 60 [1]
Mini Maki Sushi 2 Roll

JPK0285 ฿ 60 [1]
Nigiri Mold 3 Roll

KST0415 ฿ 260 [24]
Omurice Rice Mold 240 cc

KST0416 ฿ 260 [24]
Stainless Rice Mold Kiku 280 cc

KIT0089 ฿ 1,650 [12]
Aburi-Master Gas Torch

KJP0081 ฿ 340 [10]
Brass Fish Scaler 195 mm

KIT0066 ฿ 250 [10]
Gas Torch Burner 1300 °C

KJP0065 ฿ 795 [10]
Gauze Cloth 30x100 cm

KJP0502 ฿ 220 [10]
Horse Hair Brush 10 mm

KJP0737 ฿ 1,600 [1]
Horse Hair Brush 20 mm (Black)

KJP0211 ฿ 250 [1]
Horse Hair Brush 30 mm

KJP0019 ฿ 240 [20]
Kanto Fish Bone Tweezers 12 cm

KJP0761 ฿ 380 [1]
Kisokoma brush 30 mm

KJP0671 ฿ 450 [1]
Nori Cutter

KJP0570 ฿ 195 [1]
Perforated Spoon 38x175 mm

KJP0562 ฿ 220 [1]
Plating Curved Tweezer 150 mm

KJP0764 ฿ 220 [1]
Plating Tweezer 150 mm

KJP0005 ฿ 700 [10]
Rice Cooking Net 95x95 cm

KJP0491 ฿ 285 [10]
Slant Fish Bone Tweezers 11 cm

KJP0238 ฿ 480 [12]
Stainless Steel Clam Knife

KST0314 ฿ 550 [12]
Stainless Steel Fish Scaler

KJP0157 ฿ 250 [20]
Tarehake Brush Goat Hair 30 mm

KJP0002 ฿ 765 [10]
Tojiro Fish Bone Tweezers 12 cm

KJP0001 ฿ 840 [6]
Tojiro Pro Fish Scaler 17.5 cm

KJP0641 ฿ 165 [12]
Uni Spoon 14 cm

SET0076 ฿ 1,200 [12]
Wooden Edobitsu Rice Jar 21 cm

SET0025 ฿ 1,800 [12]
Wooden Edobitsu Rice Jar 30 cm

KJP0640 ฿ 11,100 [1]
Wooden Neta box 36.5x36.5x10 cm

KWD0002 ฿ 1,300 [10]
Wooden Rice Mixing Tub 14"

| Code | Product List | Price | Pack |
|---|---|---|---|
| KIT0024 | 1 Hole Squeeze Bottle 340 cc | ฿ 20 | [72] |
| KIT0026 | 1 Hole Squeeze Bottle 680 cc | ฿ 35 | [36] |

| Code | Product List | Price | Pack |
|---|---|---|---|
| KIT0023 | 3 Hole Squeeze Bottle 340 cc | ฿ 20 | [72] |
| KIT0025 | 3 Hole Squeeze Bottle 680 cc | ฿ 35 | [36] |

| Code | Product List | Price | Pack |
|---|---|---|---|
| KIT0008 | Bamboo Sushi Mat 24x24 cm (Makisu) | ฿ 50 | [200] |
| KIT0039 | Bamboo Sushi Mat 27x27 cm (Makisu) | ฿ 60 | [200] |

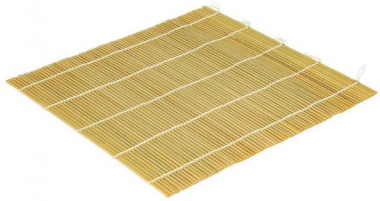

| Code | Product List | Price | Pack |
|---|---|---|---|
| KJP0051 | Bamboo Sushi Mat 24x24 cm (Japan) | ฿ 490 | [10] |
| KJP0175 | Bamboo Sushi Mat 27x27 cm (Japan) | ฿ 540 | [10] |

| Code | Product List | Price | Pack |
|---|---|---|---|
| KJP0460 | Hasegawa Sushi Mat 25x24 cm | ฿ 980 | [6] |
| KJP0608 | Hasegawa Sushi Mat 25x30.5 cm | ฿ 1,250 | [6] |

| Code | Product List | Price | Pack |
|---|---|---|---|
| KJP0525 | Wooden Edobitsu Rice Jar 18x12.5 cm | ฿ 5,600 | [1] |
| KJP0505 | Wooden Edobitsu Rice Jar 27x18 cm | ฿ 9,850 | [1] |
| KJP0241 | Wooden Edobitsu Rice Jar 33x22.5 cm | ฿ 12,000 | [1] |

| Code | Product List | Price | Pack |
|---|---|---|---|
| KJP0716 | Wooden Rice Mixing Tub (Hangiri) 100 cm | ฿ 43,500 | [1] |
| KJP0524 | Wooden Rice Mixing Tub (Hangiri) 36 cm | ฿ 3,000 | [1] |
| KJP0098 | Wooden Rice Mixing Tub (Hangiri) 45 cm | ฿ 5,500 | [1] |
| KJP0523 | Wooden Rice Mixing Tub (Hangiri) 51 cm | ฿ 9,500 | [1] |
| KJP0212 | Wooden Rice Mixing Tub (Hangiri) 60 cm | ฿ 13,800 | [1] |

| Code | Product List | Price | Pack |
|---|---|---|---|
| KJP0063 | Wooden Rice Spatula 36 cm | ฿ 320 | [10] |
| KJP0204 | Wooden Rice Spatula 42 cm | ฿ 350 | [10] |
| KJP0203 | Wooden Rice Spatula 51 cm | ฿ 560 | [10] |

KST0212 ฿ 200 [1]
4-Sided Stainless Steel Grater

KJP0134 ฿ 1,200 [36]
Benriner Mandolin Slicer (Small)

KJP0246 ฿ 3,400 [8]
Benriner Turning Slicer

KJP0504 ฿ 2,500 [20]
Jumbo Benriner Mandolin Slicer

KJP0600 ฿ 3,400 [1]
Kaiten Turning Slicer

KJP0759 ฿ 1,900 [1]
Kantan Slicekun Mandolin

KJP0681 ฿ 8,500 [1]
Kyabetsu-kun

KNF0085 ฿ 350 [12]
Negi Onion Slicer

KJP0126 ฿ 9,985 [6]
Peel S Katsuramuki Slicer

KJP0768 ฿ 1,900 [1]
Quirelois Mandoline

KJP0876 ฿ 2,400 [1]
Sengiri Slicekun Mandolin

KJP0021 ฿ 435 [12]
Shimomura Peeler 7 cm

KJP0220 ฿ 980 [12]
Stainless Steel Peeler 9 cm

KJP0036 ฿ 2,400 [20]
Super Benriner Mandolin Slicer

KNF0260 ฿ 290 [1]
Tojiro Peeler

KJP0245 ฿ 6,900 [5]
Tsumakirikun Turning Slicer

| Code | Product List | Price | Pack |
|---|---|---|---|
| KJP0013 | Chojiro Wasabi Grater 108x108x237 mm | ฿ 7,900 | [1] |
| KJP0012 | Chojiro Wasabi Grater 50x43x83 mm | ฿ 980 | [1] |
| KJP0006 | Chojiro Wasabi Grater 80x70x136 mm | ฿ 2,800 | [1] |

| Code | Product List | Price | Pack |
|---|---|---|---|
| KJP0027 | Suribachi Mortar 24 cm #8 | ฿ 1,350 | [1] |
| KJP0478 | Suribachi Mortar 31 cm #10 | ฿ 3,000 | [1] |
| KJP0190 | Suribachi Mortar 40 cm #13 | ฿ 5,000 | [1] |

| Code | Product List | Price | Pack |
|---|---|---|---|
| KJP0028 | Wooden Pestle 30 cm | ฿ 250 | [1] |
| KJP0503 | Wooden Pestle 42 cm | ฿ 400 | [1] |
| KJP0191 | Wooden Pestle 51 cm | ฿ 600 | [1] |

| Code | Product List | Price | Pack |
|---|---|---|---|
| KJP0003 | Kyocera Ceramic Grater 16x3 cm (Large) | ฿ 1,200 | [10] |
| KJP0004 | Kyocera Ceramic Grater 93x20mm (Small) | ฿ 690 | [10] |

KNF0259 ฿ 435 [1]
"Kinder Park" Kids Knife (Yellow)

KNF0036 ฿ 1,150 [6]
Chopping Knife 175 mm (FG-68)

KNF0003 ฿ 1,350 [6]
Narihira Yanagiba 240 mm (FC-76)

KNF0104 ฿ 2,450 [6]
Reigetsu Gyuto 27 cm (FC-45)

KNF0023 ฿ 930 [6]
Tojiro Bread Slicer 235 mm (F-737)

KNF0245 ฿ 2,680 [1]
Tojiro Bread Slicer 270 mm (F-687)

KNF0244 ฿ 3,100 [6]
Tojiro DP Bread Slicer 215 mm (F-828)

KNF0007 ฿ 2,950 [6]
Tojiro DP Nakiri 165 mm (F-502)

KNF0249 ฿ 2,200 [1]
Tojiro DP Peeling Knife 70 mm (F-799)

KNF0158 ฿ 2,200 [6]
Tojiro DP Petty 120 mm (F-801)

KNF0168 ฿ 1,300 [6]
Tojiro DP Petty 135 mm (F-313)

KNF0009 ฿ 2,300 [6]
Tojiro DP Petty 150 mm (F-802)

KNF0171 ฿ 1,400 [6]
Tojiro DP Santoku (F-311)

KNF0008 ฿ 2,950 [6]
Tojiro DP Santoku 170mm F-503

KNF0038 ฿ 4,300 [6]
Tojiro DP Slicer 240 mm (F-805)

KNF0086 ฿ 4,800 [6]
Tojiro DP Slicer 270 mm (F-806)

KNF0248 ฿ 3,850 [6]
Tojiro Hammered Gyuto 210 mm (F-1115)

KNF0247 ฿ 2,350 [1]
Tojiro Hammered Paring Knife 90 mm (F-1110)

KNF0123 ฿ 4,200 [6]
Tojiro MV Soba Cutter ( F-738)

KNF0271 ฿ 4,600 [1]
Tojiro MV Tako 300 mm (F-1062)

KNF0124 ฿ 4,500 [6]
Tojiro Shirogami Steel Tago 270 mm (F-913)

KNF0030 ฿ 4,000 [6]
Tojiro Shirogami Steel Usuba 195 mm (F-942)

| Code | Product List | Price | Pack |
|---|---|---|---|
| KNF0010 | Tojiro DP Gyuto 180 mm (F-807) | ฿ 2,950 | [6] |
| KNF0011 | Tojiro DP Gyuto 210 mm (F-808) | ฿ 3,300 | [6] |
| KNF0012 | Tojiro DP Gyuto 240 mm (F-809) | ฿ 4,300 | [6] |
| KNF0087 | Tojiro DP Gyuto 270 mm (F-810) | ฿ 4,800 | [6] |
| KNF0117 | Tojiro DP Gyuto 300 mm (F-811) | ฿ 6,800 | [6] |

| Code | Product List | Price | Pack |
|---|---|---|---|
| KNF0072 | Tojiro DP Damascus Gyuto 180 mm (F-654) | ฿ 6,400 | [6] |
| KNF0073 | Tojiro DP Damascus Gyuto 210 mm (F-655) | ฿ 6,900 | [6] |
| KNF0074 | Tojiro DP Damascus Gyuto 240 mm (F-656) | ฿ 8,200 | [6] |

| Code | Product List | Price | Pack |
|---|---|---|---|
| KNF0089 | Tojiro Zen Black DP Gyuto 180 mm (FD-1563) | ฿ 3,250 | [6] |
| KNF0090 | Tojiro Zen Black DP Gyuto 210 mm (FD-1564) | ฿ 3,600 | [6] |
| KNF0091 | Tojiro Zen Black DP Gyuto 240 mm (FD-1565) | ฿ 4,750 | [6] |
| KNF0092 | Tojiro Zen Black DP Gyuto 270 mm (FD-1566) | ฿ 5,250 | [6] |

| Code | Product List | Price | Pack |
|---|---|---|---|
| KNF0002 | Narihira Deba Knife 165 mm (FC-81) | ฿ 1,300 | [6] |
| KNF0006 | Narihira Deba Knife 180 mm (FC-73) | ฿ 1,900 | [6] |

| Code | Product List | Price | Pack |
|---|---|---|---|
| KNF0018 | Tojiro MV Deba 165 mm (F-1054) | ฿ 3,700 | [6] |
| KNF0019 | Tojiro MV Deba 180 mm (F-1055) | ฿ 3,900 | [6] |

| Code | Product List | Price | Pack |
|---|---|---|---|
| KNF0118 | Tojiro DP Deba 165 mm (F-636) | ฿ 4,700 | [6] |
| KNF0119 | Tojiro DP Deba 180 mm (F-637) | ฿ 7,200 | [6] |

| Code | Product List | Price | Pack |
|---|---|---|---|
| KNF0128 | Tojiro Shirogami Deba 120 mm (F-900) | ฿ 2,900 | [6] |
| KNF0116 | Tojiro Shirogami Deba 150 mm (F-901) | ฿ 3,400 | [6] |
| KNF0025 | Tojiro Shirogami Deba 165 mm (F-902) | ฿ 4,000 | [6] |
| KNF0026 | Tojiro Shirogami Deba 165 mm (F-902) Left | ฿ 5,000 | [6] |
| KNF0013 | Tojiro Shirogami Deba 180 mm (F-903) | ฿ 4,500 | [6] |
| KNF0014 | Tojiro Shirogami Deba 210 mm (F-904) | ฿ 7,100 | [6] |

| Code | Product List | Price | Pack |
|---|---|---|---|
| KNF0020 | Tojiro MV Yanagiba 240 mm (F-1057) | ฿ 2,800 | [6] |
| KNF0021 | Tojiro MV Yanagiba 270 mm (F-1058) | ฿ 3,600 | [6] |
| KNF0022 | Tojiro MV Yanagiba 300 mm (F-1059) | ฿ 4,600 | [6] |

| Code | Product List | Price | Pack |
|---|---|---|---|
| KNF0121 | Tojito Pro SD Yanagi-Shashimi 270 mm (F-623) | ฿ 6,100 | [6] |
| KNF0122 | Tojito Pro SD Yanagi-Shashimi 300 mm (F-624) | ฿ 7,200 | [6] |

| Code | Product List | Price | Pack |
|---|---|---|---|
| KNF0029 | Tojiro Shirogami Yanagi 300 mm (F-910) Left | ฿ 7,250 | [6] |
| KNF0027 | Tojiro Shirogami Yanagiba 240 mm (F-908) | ฿ 3,300 | [6] |
| KNF0044 | Tojiro Shirogami Yanagiba 270 mm (F-909) | ฿ 4,150 | [6] |
| KNF0028 | Tojiro Shirogami Yanagiba 300 mm (F-910) | ฿ 5,350 | [6] |
| KNF0016 | Tojiro Shirogami Yanagiba 330 mm (F-911) | ฿ 8,400 | [6] |

| Code | Product List | Price | Pack |
|---|---|---|---|
| KNF0160 | Narihira Pro Petty 130 mm Black (FC-880BK) | ฿ 1,150 | [6] |
| KNF0162 | Narihira Pro Petty 130 mm Blue (FC-840BL) | ฿ 1,150 | [6] |
| KNF0161 | Narihira Pro Petty 130 mm Green (FC-860G) | ฿ 1,150 | [6] |
| KNF0163 | Narihira Pro Petty 130 mm Red (FC-820R) | ฿ 1,150 | [6] |
| KNF0165 | Narihira Pro Petty 130 mm White (FC-730W) | ฿ 1,150 | [6] |
| KNF0164 | Narihira Pro Petty 130 mm Yellow (FC-750Y) | ฿ 1,150 | [6] |

| Code | Product List | Price | Pack |
|---|---|---|---|
| KNF0146 | Narihira Pro Petty 150 mm Black (FC-881BK) | ฿ 1,350 | [6] |
| KNF0147 | Narihira Pro Petty 150 mm Blue (FC-841BL) | ฿ 1,350 | [6] |
| KNF0148 | Narihira Pro Petty 150 mm Green (FC-861G) | ฿ 1,350 | [6] |
| KNF0149 | Narihira Pro Petty 150 mm Red (FC-821R) | ฿ 1,350 | [6] |
| KNF0150 | Narihira Pro Petty 150 mm White (FC-731W) | ฿ 1,350 | [6] |
| KNF0151 | Narihira Pro Petty 150 mm Yellow (FC-751Y) | ฿ 1,350 | [6] |

| Code | Product List | Price | Pack |
|---|---|---|---|
| KNF0196 | Narihira PRO Chef 210 mm Black (FC-884BK) | ฿ 1,950 | [6] |
| KNF0194 | Narihira PRO Chef 210 mm Blue (FC-844BL) | ฿ 1,950 | [6] |
| KNF0195 | Narihira PRO Chef 210 mm Green (FC-864G) | ฿ 1,950 | [6] |
| KNF0193 | Narihira PRO Chef 210 mm Red (FC-824R) | ฿ 1,950 | [6] |
| KNF0192 | Narihira PRO Chef 210 mm White (FC-734W) | ฿ 1,950 | [6] |
| KNF0197 | Narihira PRO Chef 210 mm Yellow (FC-754Y) | ฿ 1,950 | [6] |

| Code | Product List | Price | Pack |
|---|---|---|---|
| KNF0143 | Narihira Pro Chef 240 mm Black (FC-885BK) | ฿ 2,150 | [6] |
| KNF0141 | Narihira Pro Chef 240 mm Blue (FC-844BL) | ฿ 2,150 | [6] |
| KNF0144 | Narihira Pro Chef 240 mm Green (FC-865G) | ฿ 2,150 | [6] |
| KNF0140 | Narihira Pro Chef 240 mm Red (FC-825R) | ฿ 2,150 | [6] |
| KNF0145 | Narihira Pro Chef 240 mm White (FC-735W) | ฿ 2,150 | [6] |
| KNF0142 | Narihira Pro Chef 240 mm Yellow (FC-755Y) | ฿ 2,150 | [6] |

| Code | Product List | Price | Pack |
|---|---|---|---|
| KNF0152 | Narihira PRO Chef 270 mm Black (FC-886BK) | ฿ 2,580 | [6] |
| KNF0153 | Narihira PRO Chef 270 mm Blue (FC-846BL) | ฿ 2,580 | [6] |
| KNF0154 | Narihira PRO Chef 270 mm Green (FC-866G) | ฿ 2,580 | [6] |
| KNF0155 | Narihira PRO Chef 270 mm Red (FC-826R) | ฿ 2,580 | [6] |
| KNF0156 | Narihira PRO Chef 270 mm White (FC-737W) | ฿ 2,580 | [6] |
| KNF0157 | Narihira PRO Chef 270 mm Yellow (FC-757Y) | ฿ 2,580 | [6] |

KNF0238 ฿ 7,900 [1]
Ishizuchi Aogami Gyuto 210 mm

KNF0283 ฿ 9,800 [1]
Ishizuchi Aogami Kiritsuke 210 mm

KNF0258 ฿ 3,800 [6]
Masutani Tsuchime Santoku 170 mm

KNF0237 ฿ 19,900 [1]
Minamoto Masafusa Hon-Kasumi Sakaimaru Yanagiba 300 mm

KNF0253 ฿ 62,000 [1]
Minamoto Masafusa Maguro Houcho 480 mm

| Code | Product List | Price | Pack |
|---|---|---|---|
| KNF0232 | Masamoto KS Honkasumi Gyokuhaku-ko Yanagiba(sashimi) 270 mm | ฿ 19,800 | [1] |
| KNF0233 | Masamoto KS Honkasumi Gyokuhaku-ko Yanagiba(sashimi) 300 mm | ฿ 23,500 | [1] |

| Code | Product List | Price | Pack |
|---|---|---|---|
| KNF0252 | Minamoto Masafusa Deba 165 mm | ฿ 7,600 | [1] |
| KNF0236 | Minamoto Masafusa Deba 180 mm | ฿ 7,900 | [1] |

| Code | Product List | Price | Pack |
|---|---|---|---|
| KNF0251 | Minamoto Masafusa Yanagiba 270 mm | ฿ 7,900 | [1] |
| KNF0235 | Minamoto Masafusa Yanagiba 300 mm | ฿ 8,900 | [1] |
| KNF0240 | Minamoto Masafusa Yanagiba 330 mm | ฿ 14,000 | [1] |
| KNF0239 | Minamoto Masafusa Yanagiba 360 mm | ฿ 19,900 | [1] |

| Code | Product List | Price | Pack |
|---|---|---|---|
| KNF0228 | Misono UX10 Gyuto 180 mm | ฿ 9,500 | [1] |
| KNF0230 | Misono UX10 Gyuto 240 mm | ฿ 14,500 | [1] |
| KNF0231 | Misono UX10 Gyuto 270 mm | ฿ 15,500 | [1] |

| Code | Product List | Price | Pack |
|---|---|---|---|
| KNF0176 | Sakai Takayuki INOX sashimi 270 mm | ฿ 8,800 | [5] |
| KNF0175 | Sakai Takayuki INOX sashimi 300 mm | ฿ 9,300 | [5] |

| Code | Product List | Price | Pack |
|---|---|---|---|
| KNF0174 | Sakai Takayuki Kasumitogi Sashimi 270 mm | ฿ 5,800 | [5] |
| KNF0083 | Sakai Takayuki Yasuki White Steel Sashimi 300mm | ฿ 6,400 | [5] |

| Code | Product List | Price | Pack |
|---|---|---|---|
| KNF0084 | Sakai Takayuki Kasumitogi Deba 165 mm | ฿ 5,200 | [5] |
| KNF0173 | Sakai Takayuki Kasumitogi Deba 180 mm | ฿ 5,900 | [5] |

KNF0279 ฿ 8,900 [1]
Sakai Takayuki Wa-Gyuto 210 mm

KNF0280 ฿ 8,900 [1]
Sakai Takayuki Wa-Kengata Gyuto 190 mm

KNF0268 ฿ 8,630 [1]
Sakai Takayuki Wa-Kengata Santoku 160 mm

KNF0281 ฿ 4,900 [1]

Sakai Takayuki Wa-Petty 150 mm

KNF0199 ฿ 1,350 [1]
Bone Chopper Knife 23.5 cm

KNF0274 ฿ 850 [1]
Chinese Cleaver with Stainless Steel Handle 20 cm

KNF0273 ฿ 950 [1]
Chinese Cleaver with Wooden Handle 20 cm

CKF0005 ฿ 390 [1]
Koala Chinese Cleaver 20.5 cm

KNF0272 ฿ 650 [1]
Pork Knife 26 cm

KNF0282 ฿ 60 [1]
Shrimp Knife 7 cm

| Code | Product List | Price | Pack |
|---|---|---|---|
| KNF0210 | KAIBA Gyuto 7 inch 5CR15 | ฿ 490 | [1] |
| KNF0211 | KAIBA Gyuto 8 inch 5CR15 | ฿ 525 | [1] |
| KNF0212 | KAIBA Gyuto 9 inch 5CR15 | ฿ 580 | [1] |
| KNF0254 | KOALA Gyuto 10 inch (5CR15) | ฿ 620 | [1] |
| KNF0255 | KOALA Gyuto 12" (5CR15) | ฿ 660 | [1] |

| Code | Product List | Price | Pack |
|---|---|---|---|
| KNF0289 | KAIBA Yanagiba 270 mm | ฿ 440 | [1] |
| KNF0288 | KAIBA Yanagiba 300 mm | ฿ 460 | [1] |

KJP0747 ฿ 285 [1]
Camelia Oil 100 ml

KJP0753 ฿ 2,300 [1]
Intec Kaneki Stainless Steel Scissors

KJP0733 ฿ 445 [1]
KAIBA Scissor (Black)

KJP0734 ฿ 445 [1]
KAIBA Scissor (Red)

CKF0007 ฿ 250 [1]
Kitchen Scissors

KST0327 ฿ 900 [10]
Knife Holder 160x70xH315 mm

KST0088 ฿ 1,150 [10]
Knife Holder 320x70xH315 mm

KIT0248 ฿ 290 [1]
Knife Magnet 38 cm

KNF0042 ฿ 950 [10]
Kyocera Diamond Roll Sharpener

KNF0204 ฿ 2,200 [10]
Naniwa Akamonzen #1000

KNF0256 ฿ 1,350 [1]
Naniwa Akamonzen #1000 (32mm.)

KNF0040 ฿ 1,700 [10]
Naniwa Akamonzen #600

KJP0064 ฿ 1,500 [15]
Naniwa Aoebi #220

KNF0068 ฿ 300 [5]
Naniwa Dressing Stone

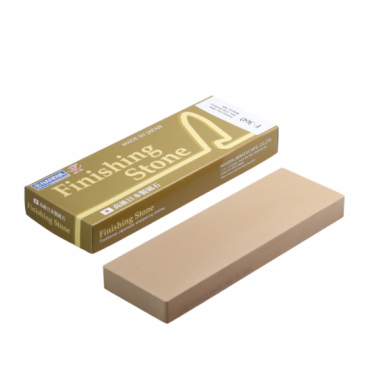

KNF0066 ฿ 1,650 [20]
Naniwa Finishing Stone #6000

KNF0126 ฿ 800 [30]
Naniwa Flattening Stone #220

KNF0266 ฿ 1,160 [1]
Naniwa Irodori #10000 (6x3x2 cm)

KNF0267 ฿ 1,160 [1]
Naniwa Irodori #12000 (6x3x2 cm)

KNF0263 ฿ 640 [1]
Naniwa Irodori #220 (6x3x2 cm)

KNF0264 ฿ 920 [1]
Naniwa Irodori #5000 (6x3x2 cm)

KNF0265 ฿ 1,160 [1]
Naniwa Irodori #8000 (6x3x2 cm)

KNF0286 ฿ 3,175 [1]
Naniwa Kakaku Shiage #4000

KNF0250 ฿ 490 [1]
Naniwa Lobster Sharpening Stone #220

KNF0065 ฿ 900 [5]
Naniwa Medium Stone #1000

KNF0262 ฿ 1,200 [1]
Naniwa Pink Aluminum Oxide Flattening Stone

KNF0041 ฿ 350 [50]
Naniwa Rust Eraser #100

KNF0287 ฿ 350 [1]
Naniwa Rust Eraser #400

KJP0149 ฿ 980 [15]
Naniwa Sharpening Stone Holder

KNF0213 ฿ 3,600 [1]
Naniwa Stone #1000/3000

KNF0242 ฿ 9,850 [1]
Naniwa Super Stone #10000

KNF0078 ฿ 4,200 [5]
Naniwa Super Stone #8000

KNF0241 ฿ 1,350 [5]
Naniwa Traditional Stone #1000

KNF0269 ฿ 75 [1]
Petty Knife Cover 16x3.5 cm

KNF0103 ฿ 3,400 [15]
Sakaiden #4000 (WSD-06)

KNF0270 ฿ 95 [1]
Santoku/Gyuto Knife Cover 22x5 cm

KJP0892 ฿ 380 [1]
Scissors for Yakiniku 19.5 cm

SET0066 ฿ 650 [1]
Sharpening Sink 27x34.7x9.5 cm

KNF0246 ฿ 1,600 [1]
Tojiro Knife Bag (F-355)

KNF0037 ฿ 2,300 [6]
Tojiro Separetable Shears (FK-843)

KJP0785 ฿ 3,200 [1]
Wooden knife stand 3 piece

KJP0193 ฿ 4,300 [1]
Wooden Knife Stand 6 Piece

KNF0081 ฿ 1,300 [1]
Wooden Saya Yanagi 270mm

KNF0082 ฿ 1,690 [1]
Wooden Saya Yanagi 300mm

| Code | Product List | Price | Pack |
|---|---|---|---|
| KJP0572 | Hasegawa Soft Cutting Board 100x40x3 cm | ฿ 14,800 | [1] |
| KJP0571 | Hasegawa Soft Cutting Board 120x40x3 cm | ฿ 16,800 | [1] |
| KJP0647 | Hasegawa Soft Cutting Board 34x23x2 cm | ฿ 1,850 | [1] |
| KJP0758 | Hasegawa Soft Cutting Board 50x30x2 cm | ฿ 4,300 | [1] |
| KJP0607 | Hasegawa Soft Cutting Board 60x30x2 cm | ฿ 4,800 | [1] |
| KJP0573 | Hasegawa Soft Cutting Board 60x35x2 cm | ฿ 5,300 | [10] |
| KJP0755 | Hasegawa Soft Cutting Board 90x40x2.5 cm | ฿ 9,800 | [1] |

| Code | Product List | Price | Pack |
|---|---|---|---|
| KJP0531 | Asahi Rubber Cutting Board 1000x400x20 mm | ฿ 18,000 | [1] |
| KJP0530 | Asahi Rubber Cutting Board 600x330x20 mm | ฿ 7,900 | [1] |



| Code | Product List | Price | Pack |
|---|---|---|---|
| KIT0105 | High-Grade Cutting Board 22x30x2cm (White) | ฿ 850 | [1] |
| KIT0076 | High-Grade Cutting Board 30x45x2cm (White) | ฿ 1,440 | [1] |
| KIT0077 | High-grade Cutting Board 30x60x2 cm (White) | ฿ 1,800 | [1] |
| KIT0080 | High-Grade Cutting Board 40x90x3cm (White) | ฿ 4,400 | [1] |

KJP0515 ฿ 3,800 [10]
Asahi-Gomu Cutting Board 60x33 cm

KJP0454 ฿ 280 [6]
Hasegawa Cutting Board Scrubber

KJP0565 ฿ 485 [20]
Hasegawa Nonslip Mat 25x12 cm

KJP0566 ฿ 2,880 [20]
Hasegawa Nonslip Mat 60x30 cm



KJP0579 ฿ 1,700 [20]
Hasegawa Soft Mat 60x30x0.8 cm (Beige)



KJP0581 ฿ 1,700 [20]
Hasegawa Soft Mat 60x30x0.8 cm (Blue)



KJP0583 ฿ 1,700 [20]
Hasegawa Soft Mat 60x30x0.8 cm (Green)



KJP0582 ฿ 1,700 [20]
Hasegawa Soft Mat 60x30x0.8 cm (Pink)



KJP0574 ฿ 1,800 [20]
Hasegawa Soft Mat 60x35x0.8 cm (Beige)



KJP0576 ฿ 1,800 [20]
Hasegawa Soft Mat 60x35x0.8 cm (Blue)



KJP0578 ฿ 1,800 [20]
Hasegawa Soft Mat 60x35x0.8 cm (Green)



KJP0577 ฿ 1,800 [20]
Hasegawa Soft Mat 60x35x0.8 cm (Pink)

KJP0746 ฿ 1,400 [1]
Paulownia cutting board 35x20x2 cm

KJP0745 ฿ 3,000 [1]
Paulownia cutting board 53x29.5x2 cm

KJP0650 ฿ 58,000 [1]
Spruce Cutting Board 120x45x9 cm

KJP0720 ฿ 3,850 [1]
Spruce Cutting Board 60x30x3 cm

KJP0649 ฿ 28,000 [1]
Spruce Cutting Board 90x45x6 cm

KJP0107 ฿ 1,850 [1]
Stainless Cutting Board Stand

| Code | Product List | Price | Pack |
|---|---|---|---|
| KST0186 | Stainless Steel Measuring Ladle 10 cc | ฿ 140 | [12] |
| KST0195 | Stainless Steel Measuring Ladle 100 cc | ฿ 230 | [12] |
| KST0196 | Stainless Steel Measuring Ladle 120 cc | ฿ 240 | [12] |
| KJP0187 | Stainless Steel Measuring Ladle 15 cc | ฿ 325 | [12] |
| KST0198 | Stainless Steel Measuring Ladle 150 cc | ฿ 260 | [12] |
| KST0199 | Stainless Steel Measuring Ladle 180 cc | ฿ 270 | [12] |
| KST0187 | Stainless Steel Measuring Ladle 20 cc | ฿ 250 | [12] |
| KST0200 | Stainless Steel Measuring Ladle 200 cc | ฿ 380 | [12] |
| KJP0219 | Stainless Steel Measuring Ladle 25 cc | ฿ 325 | [12] |
| KST0201 | Stainless Steel Measuring Ladle 250 cc | ฿ 435 | [12] |
| KJP0514 | Stainless Steel Measuring Ladle 270 cc | ฿ 590 | [12] |
| KST0188 | Stainless Steel Measuring Ladle 30 cc | ฿ 160 | [12] |
| KST0202 | Stainless Steel Measuring Ladle 300 cc | ฿ 435 | [12] |
| KJP0481 | Stainless Steel Measuring Ladle 36 cc | ฿ 325 | [12] |
| KST0203 | Stainless Steel Measuring Ladle 360 cc | ฿ 495 | [12] |
| KST0189 | Stainless Steel Measuring Ladle 40 cc | ฿ 170 | [12] |
| KST0204 | Stainless Steel Measuring Ladle 400 cc | ฿ 450 | [12] |
| KJP0521 | Stainless Steel Measuring Ladle 5 cc | ฿ 325 | [12] |
| KST0190 | Stainless Steel Measuring Ladle 50 cc | ฿ 180 | [12] |
| KST0205 | Stainless Steel Measuring Ladle 500 cc | ฿ 500 | [12] |
| KST0191 | Stainless Steel Measuring Ladle 60 cc | ฿ 190 | [12] |
| KST0192 | Stainless Steel Measuring Ladle 70 cc | ฿ 200 | [12] |
| KST0193 | Stainless Steel Measuring Ladle 80 cc | ฿ 210 | [12] |
| KST0194 | Stainless Steel Measuring Ladle 90 cc | ฿ 220 | [12] |

| Code | Product List | Price | Pack |
|---|---|---|---|
| KJP0489 | Oval Shape Stainless Measuring Ladle 20 cc | ฿ 525 | [1] |
| KJP0488 | Oval Shape Stainless Measuring Ladle 30 cc | ฿ 540 | [1] |
| KJP0490 | Oval Shape Stainless Measuring Ladle 50 cc | ฿ 550 | [1] |

| Code | Product List | Price | Pack |
|---|---|---|---|
| KST0177 | Stainless steel measuring cup 100 ml (18-8) | ฿ 160 | [12] |
| KST0181 | Stainless steel measuring cup 1000 ml (18-8) | ฿ 375 | [12] |
| KST0178 | Stainless steel measuring cup 200 ml (18-8) | ฿ 180 | [12] |
| KST0182 | Stainless steel measuring cup 2000 ml (18-8) | ฿ 420 | [12] |
| KST0179 | Stainless steel measuring cup 300 ml (18-8) | ฿ 200 | [12] |
| KST0183 | Stainless steel measuring cup 3000 ml (18-8) | ฿ 600 | [12] |
| KST0180 | Stainless steel measuring cup 500 ml (18-8) | ฿ 250 | [12] |
| KST0184 | Stainless steel measuring cup 5000 ml (18-8) | ฿ 880 | [6] |

| Code | Product List | Price | Pack |
|---|---|---|---|
| KIT0086 | Plastic measuring cup 1000 ml | ฿ 120 | [30] |
| KIT0087 | Plastic measuring cup 2000 ml | ฿ 170 | [15] |
| KIT0088 | Plastic measuring cup 3000 ml | ฿ 230 | [15] |
| KIT0085 | Plastic measuring cup 500 ml | ฿ 80 | [80] |
| KIT0012 | Plastic measuring cup 5000 ml | ฿ 280 | [12] |

| Code | Product List | Price | Pack |
|---|---|---|---|
| KJP0528 | Hario Measuring Glass Cup 200 ml | ฿ 420 | [24] |
| KJP0529 | Hario Measuring Glass Cup 500 ml | ฿ 580 | [24] |

| Code | Product List | Price | Pack |
|---|---|---|---|
| KST0160 | Ice cream scoop 35 mm | ฿ 250 | [1] |
| KST0165 | Ice cream scoop 58 mm | ฿ 250 | [1] |

| Code | Product List | Price | Pack |
|---|---|---|---|
| KJP0196 | Stainless Steel Measuring spoon 0.1 ml | ฿ 125 | [1] |
| KJP0197 | Stainless Steel Measuring spoon 0.25 ml | ฿ 125 | [1] |
| KJP0161 | Stainless Steel Measuring spoon 0.5 ml | ฿ 125 | [1] |
| KJP0210 | Stainless Steel Measuring spoon 1 ml | ฿ 125 | [1] |
| KJP0159 | Stainless Steel Measuring spoon 10 ml | ฿ 165 | [1] |
| KJP0199 | Stainless Steel Measuring spoon 15 ml | ฿ 165 | [1] |
| KJP0160 | Stainless Steel Measuring spoon 2.5 ml | ฿ 125 | [1] |
| KJP0873 | Stainless Steel Measuring spoon 20 cc | ฿ 235 | [1] |
| KJP0874 | Stainless Steel Measuring spoon 25 cc | ฿ 235 | [1] |
| KJP0875 | Stainless Steel Measuring spoon 30 cc | ฿ 235 | [1] |
| KJP0198 | Stainless Steel Measuring spoon 5 ml | ฿ 165 | [1] |

| Code | Product List | Price | Pack |
|---|---|---|---|
| KIT0242 | Mechanical Kitchen Scale 1 kg | ฿ 280 | [12] |
| KIT0075 | Mechanical Kitchen Scale 2 kg | ฿ 280 | [12] |

ELA0034 ฿ 3,800 [4]
A&D Digital Scale 1/5000 gram

ELA0050 ฿ 2,300 [1]
A&D Digital Scale 1/5100 g (Plastic)

JPK0268 ฿ 60 [1]
Adjustable Measuring Spoon

KIT0120 ฿ 200 [100]
Digital Timer

KJP0045 ฿ 910 [1]
Measuring Spoon
0.1/0.25/0.5/1/2.5/5/15 ml

KJP0754 ฿ 1,500 [1]
SK Sato Tempura Thermomiter

KJP0935 ฿ 890 [1]
Tanita Bimetal Thermometer

QKT0370 ฿ 2,200 [6]
Tanita Digital Scale KD-200 (1 kg)

KJP0455 ฿ 265 [24]
Tanita Kitchen Timer

KJP0526 ฿ 1,200 [1]
Tanita Thermometer TT-508

KJP0441 ฿ 3,000 [1]
3M Griddle Pad (10 Pads)

KJP0442 ฿ 1,900 [1]
3M Heavy Duty Griddle Pad Holder

KIR0007 ฿ 240 [1]
Cast Iron Steak Weight 8.25"

KST0034 ฿ 180 [10]
Condiment Canister 275 ml (Large Hole)

KST0036 ฿ 195 [10]
Condiment Canister 275 ml (Multi-Function)

KST0035 ฿ 180 [10]
Condiment Canister 275 ml (Sieve)

KST0033 ฿ 180 [10]
Condiment Canister 275 ml (Small Hole)

KST0478 ฿ 180 [10]
Condiment Canister 275 ml (Tiny Hole)

KJP0041 ฿ 140 [10]
Monjayaki Spatula

JPK0358 ฿ 60 [1]
Plastic Condiment Bottle 160 ml

JPK0269 ฿ 60 [1]
Plastic Condiment Bottle 200 ml

KJP0470 ฿ 480 [12]
Sesame Canister 280 ml

KJP0217 ฿ 320 [12]
Sesame Canister 96 ml

KJP0911 ฿ 2,650 [1]
Stianless Fine Mist Sprayer 200 ml

KJP0637 ฿ 1,800 [1]
Tare-ire Kettle 500 ml

KST0417 ฿ 580 [10]
Teppanyaki Cover 25 cm

KST0093 ฿ 1,600 [14]
Teppanyaki Cover 28 cm

KST0587 ฿ 1,500 [1]
Teppanyaki Dome Cover 28 cm

KST0061 ฿ 130 [1]
Teppanyaki Fork

KST0075 ฿ 140 [1]
Teppanyaki Griddle Scraper 10 cm

KIT0044 ฿ 750 [80]
Teppanyaki Knife and Fork

KST0062 ฿ 150 [1]
Teppanyaki Square Turner

| Code | Product List | Price | Pack |
|---|---|---|---|
| KST0060 | Teppanyaki Turner 12 cm | ฿ 150 | [1] |
| KJP0492 | Teppanyaki Turner 12 cm No.4 (Japan) | ฿ 340 | [1] |
| KJP0548 | Teppanyaki Turner 15 cm No.5 (Japan) | ฿ 630 | [10] |
| KST0433 | Teppanyaki Turner 6.5 cm | ฿ 80 | [1] |

| Code | Product List | Price | Pack |
|---|---|---|---|
| KST0574 | Round Teppanyaki Cover 20 cm | ฿ 125 | [1] |
| KST0575 | Round Teppanyaki Cover 24 cm | ฿ 150 | [1] |
| KST0576 | Round Teppanyaki Cover 28 cm | ฿ 175 | [1] |

ALU0053 ฿ 50 [1]
Aluminum Ice Cream Scoop 90 cc

KWD0019 ฿ 280 [72]
Bamboo Tea Whisk

KIT0118 ฿ 400 [12]
Bar Mat 45x30x1 cm

KIT0002 ฿ 300 [12]
Bar Mat 52x8x1.5 cm

KST0244 ฿ 50 [24]
Bottle Opener

ELA0066 ฿ 25,000 [1]
Cup Sealing Machine 95 mm

IRN0018 ฿ 850 [12]
Iron Tea Pot 0.8 Litre

ELA0049 ฿ 5,990 [1]
Lucky Flame Electric Boiler 25 Litre

ELA0060 ฿ 1,590 [1]
Lucky Flame Electric Boiler 6 Litre

KIT0116 ฿ 270 [1]
Orange Squeezer

KIT0217 ฿ 200 [1]
Plastic Water Jug 2200 ml (Clear)

KST0568 ฿ 60 [1]
Stainless Steel Tea Ball Infuser 9 cm (18-8)

KJP0920 ฿ 1,800 [1]
THERMOS Clear Drink Pitcher (Tritan) 1600 ml

KJP0919 ฿ 1,600 [1]
THERMOS Pitcher 2100 ml (Tritan)

KST0233 ฿ 580 [6]
Vacuum Thermal Jug 2000 ml

KST0039 ฿ 415 [12]
Zebra Jug 1.9 l (18-8)

KST0038 ฿ 470 [12]
Zebra Jug 1.9 l with Cover (18-8)

| Code | Product List | Price | Pack |
|---|---|---|---|
| KST0152 | Ice scoop # 1 (500 ml) | ฿ 525 | [1] |
| KST0153 | Ice scoop # 2 (360 ml) | ฿ 445 | [1] |
| KST0154 | Ice scoop # 3 (260 ml) | ฿ 250 | [1] |
| KST0155 | Ice scoop # 4 (200 ml) | ฿ 170 | [1] |

| Code | Product List | Price | Pack |
|---|---|---|---|
| KST0109 | Zebra Water Dispenser 22 cm (18-8) | ฿ 1,890 | [1] |
| KST0110 | Zebra Water Dispenser 24 cm (18-8) | ฿ 2,180 | [1] |
| KST0111 | Zebra Water Dispenser 26 cm (18-8) | ฿ 2,320 | [1] |
| KST0112 | Zebra Water Dispenser 28 cm (18-8) | ฿ 2,900 | [1] |
| KST0108 | Zebra Water Dispenser 30 cm (18-8) | ฿ 3,430 | [1] |

| Code | Product List | Price | Pack |
|---|---|---|---|
| KST0113 | Zebra Water Dispenser 36 cm (18-8) (Chef) | ฿ 2,980 | [1] |
| KST0114 | Zebra Water Dispenser 40 cm (18-8) (Chef) | ฿ 3,500 | [1] |
| KST0115 | Zebra Water Dispenser 45 cm (18-8) (Chef) | ฿ 4,585 | [1] |
| KST0116 | Zebra Water Dispenser 50 cm (18-8) (Chef) | ฿ 5,375 | [1] |

| Code | Product List | Price | Pack |
|---|---|---|---|
| KST0238 | Electric Water Boiler 26 cm 14.5 Litre | ฿ 8,920 | [1] |
| KST0117 | Electric Water Boiler 28 cm 18 Litre | ฿ 11,390 | [1] |
| KST0118 | Electric Water Boiler 30 cm 22.5 Litre | ฿ 12,525 | [1] |

JPK0211 ฿ 60 [1]
Ice Cream Mold

JPK0213 ฿ 60 [1]
Ice Mold (Ball-Shaped) 3.2 cm 10 Pcs

JPK0214 ฿ 60 [1]
Ice Mold (Ball-Shaped) 5.8 cm 3 Pcs

JPK0217 ฿ 60 [1]
Ice Mold (Block) 8 Pcs

JPK0221 ฿ 60 [1]
Ice Mold (Bowl)

JPK0215 ฿ 60 [1]
Ice Mold (Bullet) 13 Pcs

JPK0212 ฿ 60 [1]
Ice Mold (Snowman)

DIS0080 ฿ 490 [1]
Apple Wood Chip

DIS0009 ฿ 70 [100]
Bamboo Knotted Skewers 11 cm (100 Pcs)

DIS0079 ฿ 490 [1]
Cherry Wood Chip

DIS0048 ฿ 125 [1]
Chopsticks Bag 13 cm (500 sheet)

KJP0145 ฿ 1,900 [24]
Cotton Twine 870 m



DIS0043 ฿ 75 [20]
Disposable Chopsticks 21 cm (100 Pcs)

DIS0023 ฿ 80 [20]
Disposable Chopsticks 24 cm (100 Pcs)

DIS0082 ฿ 490 [1]
Hickory Wood Chip

KIT0260 ฿ 150 [1]
Iwatani butane gas cartridge 250 g (3 Pcs)

DIS0056 ฿ 210 [6]
Kitchen Paper (160 Sheets)

KJP0052 ฿ 990 [6]
Kuraflex Cleaning Cloth (60 Sheets) Green

DIS0029 ฿ 140 [20]
Smooth Disposable Chopsick 24 cm (100 Pcs)

DIS0051 ฿ 130 [10]
TPE Glove size L (100 Pairs)

DIS0050 ฿ 130 [10]
TPE Glove Size XL (100 Pairs)

| Code | Product List | Price | Pack |
|---|---|---|---|
| DIS0007 | Flag Shaped Bamboo Skewer 9 cm (100 Pcs) | ฿ 31 | [100] |
| DIS0027 | Flag Shaped Bamboo Skewers 12 cm | ฿ 33 | [100] |
| DIS0028 | Flag Shaped Bamboo Skewers 15 cm | ฿ 35 | [100] |
| DIS0031 | Flag Shaped Bamboo Skewers 18 cm (100 Pcs) | ฿ 42 | [100] |

| Code | Product List | Price | Pack |
|---|---|---|---|
| DIS0039 | Gun Shaped Bamboo Skewers 12 cm (100 pcs.) | ฿ 64 | [100] |
| DIS0040 | Gun Shaped Bamboo Skewers 15 cm (100 pcs.) | ฿ 70 | [100] |
| DIS0041 | Gun Shaped Bamboo Skewers 18 cm (100 pcs.) | ฿ 73 | [100] |
| DIS0038 | Gun Shaped Bamboo Skewers 9 cm (100 pcs.) | ฿ 62 | [100] |

| Code | Product List | Price | Pack |
|---|---|---|---|
| DIS0044 | Bamboo Kushiyaki Skewer 12 cm | ฿ 60 | [100] |
| DIS0045 | Bamboo Kushiyaki Skewer 15 cm | ฿ 75 | [100] |
| DIS0046 | Bamboo Kushiyaki Skewer 18 cm | ฿ 85 | [100] |

JPK0222 ฿ 60 [1]
Bottle Cap For Plastic Bag

KIT0318 ฿ 4,300 [1]
Brown Kids' Chairs

KIT0061 ฿ 160 [12]
Cutlery Container 4 Compartments

KST0256 ฿ 180 [72]
Cutlery Storage Holder (18-8)

JPK5316 ฿ 80 [1]
Cylinder Dried Food Storage 1.2 L

JPK5318 ฿ 95 [1]
Cylinder Dried Food Storage 2.2 L

JPK5317 ฿ 80 [1]
Dried Food Storage Box 0.8 L

KIT0246 ฿ 180 [12]
Dry Food Container 3.1 Litre

JPK0400 ฿ 220 [1]
Food Storage Box With Perforate Tray 1.4 L

JPK0397 ฿ 140 [1]
Food Storage Box With Valve 440 ml

JPK0398 ฿ 220 [1]
Food Storage Box With Valve 920 ml

KIT0124 ฿ 40 [1]
Otto Container 14.5x16 cm

KIT0052 ฿ 120 [12]
Plate Storage Box

KST0255 ฿ 110 [1]
S Hook (10 Pcs/Pack)

KJP0865 ฿ 1,400 [1]
Sanko Box 53x36.8x33.4 cm

KST0245 ฿ 80 [200]
Service Bell

JPK0399 ฿ 220 [1]
Sliding Perforate Box 1.5 L

JPK0223 ฿ 60 [1]
Small Bottle Cap For Plastic Bag

SET0030 ฿ 480 [1]
Stackable Cutlery Tray (2 Tiers)

SET0035 ฿ 770 [1]
Stackable Cutlery Tray (3 Tiers)

KIT0271 ฿ 49 [12]
Super Lock Food Storage Box 1000 ml (5012)

KIT0263 ฿ 42 [12]
Super Lock Food Storage Box 1000 ml (5055)

KIT0279 ฿ 75 [12]
Super Lock Food Storage Box 1450 ml (6115/1)

KIT0269 ฿ 58 [12]
Super Lock Food Storage Box 1500 ml (5011/1)

KIT0272 ฿ 70 [12]
Super Lock Food Storage Box 1800 ml (5013)

KIT0276 ฿ 34 [12]
Super Lock Food Storage Box 200 ml (6113)

KIT0264 ฿ 68 [12]
Super Lock Food Storage Box 2200 ml (5056)

KIT0270 ฿ 68 [12]
Super Lock Food Storage Box 2600 ml (5011/2)

KIT0273 ฿ 110 [12]
Super Lock Food Storage Box 3000 ml (5014)

KIT0277 ฿ 34 [12]
Super Lock Food Storage Box 350 ml (6114)

KIT0262 ฿ 38 [12]
Super Lock Food Storage Box 450ml (5054)

KIT0274 ฿ 110 [12]
Super Lock Food Storage Box 4700 ml (5015)

KIT0266 ฿ 105 [12]
Super Lock Food Storage Box 7200 ml (5058)

KIT0268 ฿ 42 [12]
Super Lock Food Storage Box 800 ml (5011)

KIT0278 ฿ 60 [12]
Super Lock Food Storage Box 890 ml (6115)

KIT0283 ฿ 108 [12]
Tritan Food Storage Box 1100 ml (6889)

KIT0281 ฿ 108 [12]
Tritan Food Storage Box 1150 ml (6886)

KIT0284 ฿ 144 [12]
Tritan Food Storage Box 1850 ml (6890)

KIT0280 ฿ 80 [12]
Tritan Food Storage Box 500 ml (6885)

KIT0282 ฿ 82 [12]
Tritan Food Storage Box 550 ml (6888)

WOD0043 ฿ 110 [1]
Wok Brush

KIT0288 ฿ 42 [1]
กล่อง Freshy Box 1600 มล. (5046)

KIT0289 ฿ 50 [1]
กล่อง Freshy Box 2700 มล. (5047)

KIT0285 ฿ 28 [1]
กล่อง Freshy Box 540 มล. (5043)

KIT0290 ฿ 115 [1]
กล่อง Freshy Box 6000 มล. (5048)

| Code | Product List | Price | Pack |
|---|---|---|---|
| KIT0229 | Poplock Food Container # 9123 (900 ml) | ฿ 60 | [12] |
| KIT0237 | Poplock Food Container #9121 (225 ml) | ฿ 25 | [12] |
| KIT0238 | Poplock Food Container #9132 (450 ml) | ฿ 45 | [12] |
| KIT0236 | Poplock Food Container #9134 (2,000 ml) | ฿ 90 | [12] |
| KIT0234 | Poplock Food Container #9135 (4,600 ml) | ฿ 120 | [12] |
| KIT0241 | Poplock Food Container #9136 (8,300 ml) | ฿ 150 | [12] |

| Code | Product List | Price | Pack |
|---|---|---|---|
| JPK0395 | Transparent Dried Food Storage Box 1500 ml | ฿ 280 | [1] |
| JPK0396 | Transparent Dried Food Storage Box 2250 ml | ฿ 400 | [1] |
| JPK0394 | Transparent Dried Food Storage Box 750 ml | ฿ 200 | [1] |

| Code | Product List | Price | Pack |
|---|---|---|---|
| KST0235 | Stainless Steel Order Holder 120 cm | ฿ 1,200 | [20] |
| KST0216 | Stainless Steel Order Holder 50 cm | ฿ 500 | [24] |
| KST0094 | Stainless Steel Order Holder 60 cm | ฿ 600 | [24] |
| KST0095 | Stainless Steel Order Holder 90 cm | ฿ 900 | [20] |

| Code | Product List | Price | Pack |
|---|---|---|---|
| ALU0057 | Aluminum Bill Holder 120 cm | ฿ 450 | [1] |
| ALU0054 | Aluminum Bill Holder 50 cm | ฿ 200 | [1] |
| ALU0055 | Aluminum Bill Holder 60 cm | ฿ 250 | [1] |
| ALU0056 | Aluminum Bill Holder 90 cm | ฿ 350 | [1] |

JPL0010 ฿ 180 [50]
10" Japanese Lantern "Open" (Red)

JPL0009 ฿ 180 [50]
10" Japanese Lantern "Sashimi" (Red)

JPL0008 ฿ 180 [50]
10" Japanese Lantern "Sushi" (Red)

JPL0015 ฿ 180 [50]
10" Japanese Lantern "Yakiniku" (Red)

JPL0029 ฿ 250 [50]
12" Japanese Lantern "Food" (Red)

JPL0004 ฿ 250 [50]
12" Japanese Lantern "Hot Pot" (Red)

JPL0003 ฿ 250 [50]
12" Japanese Lantern "Open" (Red)

JPL0005 ฿ 250 [50]
12" Japanese Lantern "Ramen" (Red)

JPL0002 ฿ 250 [50]
12" Japanese Lantern "Sashimi" (Red)

JPL0039 ฿ 250 [50]
12" Japanese Lantern "Sashimi" (White)

JPL0001 ฿ 250 [50]
12" Japanese Lantern "Sushi" (Red)

JPL0023 ฿ 250 [50]
12" Japanese Lantern "Sushi" (White)

JPL0020 ฿ 250 [50]
12" Japanese Lantern "Takoyaki" (Red)

JPL0006 ฿ 250 [50]
12" Japanese Lantern "Tempura" (Red)

JPL0007 ฿ 250 [50]
12" Japanese Lantern "Teppanyaki" (Red)

JPL0040 ฿ 250 [50]
12" Japanese Lantern "Welcome" (White)

JPL0016 ฿ 250 [50]
12" Japanese Lantern "Yakiniku" (Red)

JPL0017 ฿ 250 [50]
12" Japanese Lantern (Red)

JPL0022 ฿ 250 [50]
12" Japanese Lantern (White)

JPL0062 ฿ 120 [1]
12" White Japanese Lantern "Sushi" (Grade B)

JPL0019 ฿ 950 [50]
16" Japanese Lantern "Food" (Red)

JPL0018 ฿ 950 [50]
16" Japanese Lantern "Open" (Red)

JPL0024 ฿ 950 [50]
16" Japanese Lantern "Sushi" (Red)

JPL0043 ฿ 950 [50]
16" Japanese Lantern "Sushi" (White)

JPL0041 ฿ 950 [50]
16" Japanese Lantern "Welcome" (White)

JPL0025 ฿ 180 [50]
Japanese Lantern 10" (Red)

JPL0038 ฿ 250 [50]
Japanese Lantern 12" "Nabemono" (White)

JPL0050 ฿ 400 [1]
Paper Lantern 30 cm (Red/White/Blue)

JPL0045 ฿ 450 [1]
PVC Lantern "Gyoza" 24x60 cm (Red)

JPL0032 ฿ 450 [1]
PVC Lantern "Ramen" 24x60 cm (Red)

JPL0052 ฿ 1,200 [1]
PVC Lantern "Ramen" 42x80 cm (White)

JPL0044 ฿ 450 [1]
PVC Lantern "Sushi" 24x60 cm (Red)

JPL0033 ฿ 450 [1]
PVC Lantern "Sushi" 24x60 cm (White)

JPL0054 ฿ 1,200 [1]
PVC Lantern "Sushi" 42x80 cm (Red)

JPL0053 ฿ 1,200 [1]
PVC Lantern "Sushi" 42x80 cm (White)

JPL0049 ฿ 450 [1]
PVC Lantern "Tempura" 24x60 cm (White)

JPL0031 ฿ 450 [1]
PVC Lantern "Teshoku" 24x60 cm

JPL0048 ฿ 450 [1]
PVC Lantern "Udon" 24x60 cm (White)

JPL0051 ฿ 1,200 [1]
PVC Lantern "Yakitori" 42x80 cm (White)

JPL0057 ฿ 100 [1]
Red Japanese Lantern 10" (Grade B)

JPL0061 ฿ 120 [1]
Red Japanese Lantern 12" (Grade B)

JPL0060 ฿ 120 [1]
White Japanese Lantern 12" (Grade B)

CLH0029 ฿ 70 [1]
"Good Fortune" Red Curtain (Noren)

CLH0028 ฿ 70 [1]
"Good Fortune" Yellow Curtain (Noren)

RDC0011 ฿ 480 [30]
"Great Victory" Curtain (Noren) 1650 x 450 mm.

CLH0027 ฿ 70 [1]
"Open" Red Curtain (Noren)

RDC0012 ฿ 550 [30]
"Sushi" Blue Curtain (Noren) 1950x650 mm.

CLH0026 ฿ 70 [1]
"Thank you" Red Curtain (Noren)

RDC0009 ฿ 220 [30]
Bamboo Blue Curtain 850 x 250 mm.

RDC0010 ฿ 280 [30]
Bamboo Blue Curtain 850 x 750 mm.

RDC0046 ฿ 250 [1]
Blue Carp Fish Decoration 75x21 cm

CLH0089 ฿ 200 [1]
Calico Noren 35x40 cm

SET0117 ฿ 500 [1]
Calico Noren 35x40 cm (Bansai)

SET0116 ฿ 500 [1]
Calico Noren 35x40 cm (Gyudon)

CLH0088 ฿ 250 [1]
Calico Noren 35x40 cm (Maguro)

CLH0067 ฿ 250 [1]
Calico Noren 35x40 cm (Nabe)

SET0071 ฿ 500 [1]
Calico Noren 35x40 cm (Ocha)

CLH0064 ฿ 250 [1]
Calico Noren 35x40 cm (Sake)

SET0067 ฿ 500 [1]
Calico Noren 35x40 cm (Sashimi)

SET0068 ฿ 500 [1]
Calico Noren 35x40 cm (Sushi)

SET0069 ฿ 750 [1]
Calico Noren 35x40 cm (Tempura)

SET0070 ฿ 750 [1]
Calico Noren 35x40 cm (Teppanyaki)

SET0072 ฿ 1,000 [1]
Calico Noren 35x40 cm (Tonkatsu)

RDC0022 ฿ 1,450 [30]
Curtain "Tairyo" 170x100 cm

RDC0023 ฿ 750 [30]
Curtain "Yoru" 85x140 cm

RDC0004 ฿ 380 [1]
Decorate Japanese Doll 12 inches

RDC0005 ฿ 3,500 [1]
Decorating Samurai Swords

RDC0015 ฿ 750 [30]
Fish Blue Curtain (Noren) 850 x 1500 mm.

RDC0013 ฿ 550 [30]
Fish Blue Curtain (Noren) 850 x 750 mm

RDC0048 ฿ 750 [30]
Fish Blue Curtain 85x150 cm

RDC0044 ฿ 750 [30]
Hana Curtain 210x40 cm

RDC0050 ฿ 360 [1]
Hanging Flag "Fresh Everyday" 45x135 cm

RDC0054 ฿ 360 [30]
Hanging Flag "Fresh Fish Best Seller" 45x135 cm

RDC0052 ฿ 360 [30]
Hanging Flag "Ikura" 45x135 cm

RDC0049 ฿ 360 [1]
Hanging Flag "Katsudon" 45x135 cm

RDC0053 ฿ 360 [30]
Hanging Flag "Sushi" 45x135 cm

RDC0051 ฿ 360 [1]
Hanging Flag "Takoyaki" 45x135 cm

RDC0017 ฿ 750 [30]
Maru Japanese Curtain (Noren) 850 x 1500 mm.

RDC0019 ฿ 350 [1]
Mini Bonsai Tree

RDC0043 ฿ 500 [30]
Nami Curtain 150x35 cm

SET0103 ฿ 500 [1]
Navy Blue Noren 35x40 cm (Bansai)

SET0110 ฿ 250 [1]
Navy Blue Noren 35x40 cm (Daruma)

SET0109 ฿ 250 [1]
Navy Blue Noren 35x40 cm (Kiku)

SET0101 ฿ 500 [1]
Navy Blue Noren 35x40 cm (Kushiyaki)

SET0114 ฿ 250 [1]
Navy Blue Noren 35x40 cm (Maki Sushi)

SET0108 ฿ 250 [1]
Navy Blue Noren 35x40 cm (Manekineko)

SET0107 ฿ 1,000 [1]
Navy Blue Noren 35x40 cm (Nihon Ryori)

SET0113 ฿ 250 [1]
Navy Blue Noren 35x40 cm (Ramen Bowl)

SET0106 ฿ 1,000 [1]
Navy Blue Noren 35x40 cm (Ramen)

SET0112 ฿ 250 [1]
Navy Blue Noren 35x40 cm (Sakura)

SET0102 ฿ 500 [1]
Navy Blue Noren 35x40 cm (Soba)

SET0119 ฿ 1,250 [1]
Navy Blue Noren 35x40 cm (Subarashi)

SET0105 ฿ 1,000 [1]
Navy Blue Noren 35x40 cm (Takoyaki)

SET0100 ฿ 500 [1]
Navy Blue Noren 35x40 cm (Tendon)

SET0104 ฿ 500 [1]
Navy Blue Noren 35x40 cm (Umai)

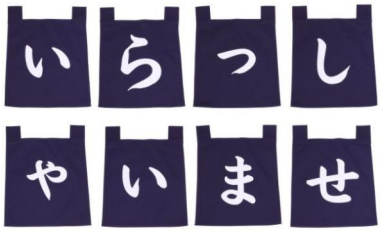


SET0115 ฿ 2,000 [1]
Navy Blue Noren 35x40 cm (Welcome)

RDC0021 ฿ 850 [1]
Nobori 60x180 cm (Katsudon)

RDC0020 ฿ 850 [1]
Nobori 60x180 cm (Sushi)

RDC0045 ฿ 250 [1]
Red Carp Fish Decoration 75x21 cm

CLH0025 ฿ 70 [1]
Red Noren "Ramen"

RDC0014 ฿ 550 [30]
Three Japanese Ladies Curtain
850 x 900 mm.

RDC0016 ฿ 750 [30]
Wave Japanese Curtain (Noren)
850 x 1300mm.

| Code | Product List | Price | Pack |
|---|---|---|---|
| CLH0001 | Japanese Chef Coat Size L (Navy/White) | ฿ 300 | [30] |
| CLH0015 | Japanese Chef Coat Size M (Navy/White) | ฿ 300 | [30] |
| CLH0010 | Japanese Chef Coat Size XL (Navy/White) | ฿ 300 | [30] |

| Code | Product List | Price | Pack |
|---|---|---|---|
| CLH0003 | Japanese Chef Coat Size L (White/Navy) | ฿ 300 | [30] |
| CLH0017 | Japanese Chef Coat Size M (White/Navy) | ฿ 300 | [30] |
| CLH0012 | Japanese Chef Coat Size XL (White/Navy) | ฿ 300 | [30] |

| Code | Product List | Price | Pack |
|---|---|---|---|
| CLH0002 | Japanese Chef Coat Size L (Black/Red) | ฿ 300 | [30] |
| CLH0014 | Japanese Chef Coat Size M (Black/Red) | ฿ 300 | [30] |
| CLH0011 | Japanese Chef Coat Size XL (Black/Red) | ฿ 300 | [30] |
| CLH0005 | Japanese Chef Hat (Black) | ฿ 140 | [30] |

| Code | Product List | Price | Pack |
|---|---|---|---|
| CLH0007 | Blue Pattern Chef Hat with Mesh | ฿ 140 | [30] |
| CLH0004 | Navy Sushi Chef Chain Pattern Collar size L | ฿ 300 | [30] |
| CLH0018 | Navy Sushi Chef Chain Pattern Collar size M | ฿ 300 | [30] |
| CLH0013 | Navy Sushi Chef Chain Pattern Collar size XL | ฿ 300 | [30] |

| Code | Product List | Price | Pack |
|---|---|---|---|
| CLH0040 | Japanese Chef Bandana (White) | ฿ 160 | [30] |
| CLH0035 | Japanese Chef Coat Size L (White) | ฿ 380 | [30] |
| CLH0034 | Japanese Chef Coat Size M (White) | ฿ 380 | [30] |
| CLH0036 | Japanese Chef Coat Size XL (White) | ฿ 380 | [30] |

| Code | Product List | Price | Pack |
|---|---|---|---|
| CLH0042 | Japanese Chef Bandana (Navy) | ฿ 160 | [30] |
| CLH0038 | Japanese Chef Coat Size L (Navy) | ฿ 380 | [30] |
| CLH0037 | Japanese Chef Coat Size M (Navy) | ฿ 380 | [30] |
| CLH0039 | Japanese Chef Coat Size XL (Navy) | ฿ 380 | [30] |

| Code | Product List | Price | Pack |
|---|---|---|---|
| CLH0046 | Japanese Chef Coat Size L (Sky Blue) | ฿ 380 | [1] |
| CLH0045 | Japanese Chef Coat Size M (Sky Blue) | ฿ 380 | [1] |
| CLH0047 | Japanese Chef Coat Size XL (Sky Blue) | ฿ 380 | [1] |

| Code | Product List | Price | Pack |
|---|---|---|---|
| CLH0050 | White Chef Coat Size L | ฿ 550 | [1] |
| CLH0049 | White Chef Coat Size M | ฿ 550 | [1] |
| CLH0051 | White Chef Coat Size XL | ฿ 550 | [1] |

| Code | Product List | Price | Pack |
|---|---|---|---|
| CLH0024 | Waitress Coat Size XS (Blue/Flower) | ฿ 550 | [30] |
| CLH0019 | Waitress Coat Size M (Blue/Flower) | ฿ 550 | [30] |
| CLH0023 | Waitress Coat Size S (Blue/Flower) | ฿ 550 | [30] |

CLH0008 ฿ 120 [10]
Black Long Apron

CLH0031 ฿ 180 [30]
Black Short Apron

CLH0022 ฿ 200 [30]
Green Apron 36x64 cm

CLH0053 ฿ 140 [1]
Japanese Chef Hat (White) L

CLH0052 ฿ 140 [1]
Japanese Chef Hat (White) M

CLH0054 ฿ 140 [1]
Japanese Chef Hat (White) XL

CLH0044 ฿ 140 [1]
Japanese Chef Hat with Mesh (Navy)

CLH0009 ฿ 120 [10]
White Long Apron

CLH0033 ฿ 180 [30]
White Short Apron 90x40 cm

KJP0629 ฿ 27,000 [1]
4 Compartments Oden Pot

ELA0065 ฿ 59,900 [1]
Bingsu Machine 240 kg/Day

ELA0040 ฿ 35,310 [1]
Chamber Vacuum Sealer 300 mm

KJP0634 ฿ 19,900 [1]
Charcoal Grill Stove 90x21x16.5 cm

KOA0050 ฿ 2,600 [1]
Electric Dimsum Steamer 2 Compartments

KOA0052 ฿ 4,800 [1]
Electric Dimsum Steamer 6 Compartments

KAI0133 ฿ 34,000 [1]
Gas Stove Four Burner on Leg Stand

ELA0051 ฿ 15,500 [1]
KAIBA Meat slicer 10"

ELA0058 ฿ 19,500 [1]
KAIBA Meat slicer 12"

QST0005 ฿ 5,800 [1]
KAIBA Rice Warm Keeper

ELA0027 ฿ 6,800 [1]
KAIBA Rice Warmer 8 Litre

ELA0001 ฿ 3,200 [1]
KAIBA Soup Warmer 10 Litre (Black)

KJP0646 ฿ 39,000 [1]
Netsuken Rice Warmer 4.5 Litre

KJP0522 ฿ 14,000 [1]
Nonelectric Rice Thermo Jar 5.7L

KOA0083 ฿ 28,050 [1]
Polyscience Hydropro Sous Vide

ELA0054 ฿ 6,525 [1]
PolyScience Smoking Gun Pro

KJP0783 ฿ 28,000 [1]
Rinnai Salamander Stove 3.6 kW

KJP0561 ฿ 15,490 [1]
Robata Skewer Roaster Large

KJP0628 ฿ 15,500 [1]
Takoyaki Stove 38 mm (28 Holes x 2 Plates)

KJP0459 ฿ 14,800 [1]
Tiger Rice Warmer 4 Litre

KJP0086 ฿ 17,800 [1]
Tiger Rice Warner 9 Litre

KJP0631 ฿ 17,800 [1]
Vegetable Chopper Machine Chubu CV-150B(EXP) 220V

KJP0047 ฿ 14,000 [1]
Yakitori Grill Stove 60x24x16.5 mm

| Code | Product List | Price | Pack |
|---|---|---|---|
| ELA0006 | Sushi Showcase 120 cm (1.2 m) | ฿ 31,000 | [1] |
| ELA0007 | Sushi Showcase 150 cm (1.5 m) | ฿ 33,000 | [1] |
| ELA0009 | Sushi Showcase 180 cm (1.8 m) | ฿ 42,000 | [1] |

| Code | Product List | Price | Pack |
|---|---|---|---|
| MSC0001 | SIRMAN MIRRA 250C Meat Slicer 10 inch | ฿ 39,980 | [1] |
| MSC0002 | SIRMAN MIRRA 300 Meat Slicer 12 inch | ฿ 56,600 | [1] |

KAB0056 ฿ 7,600 [1]
2 Burner Gas Stove

KAI0004 ฿ 6,600 [1]
KAIBA 2 Burner Stock pot stove

KAI0005 ฿ 4,800 [1]
KAIBA Stainless Steel Single Bowl Sink 60x60x85 cm

KAI0006 ฿ 5,800 [1]
KAIBA Stainless Steel Single Bowl Sink 75x75x85 cm

KAB0055 ฿ 7,600 [1]
KB5 2 Burner Gas Stove

KAS0035 ฿ 300 [1]
Kitchen design: Gas Exhaust and Utility (p/m²)

KAI0135 ฿ 34,000 [1]
One Burner Chinese Gas Range

KAI0003 ฿ 7,000 [1]
Stock pot stove 60x60x45 cm

| Code | Product List | Price | Pack |
|---|---|---|---|
| KAI0206 | Work Table with Double Under Shelves and Backsplash 60x100x850+15 cm | ฿ 9,350 | [1] |
| KAI0207 | Work Table with Double Under Shelves and Backsplash 60x110x850+15 cm | ฿ 10,585 | [1] |
| KAI0208 | Work Table with Double Under Shelves and Backsplash 60x120x850+15 cm | ฿ 12,500 | [1] |
| KAI0209 | Work Table with Double Under Shelves and Backsplash 60x130x850+15 cm | ฿ 14,550 | [1] |
| KAI0210 | Work Table with Double Under Shelves and Backsplash 60x140x850+15 cm | ฿ 16,550 | [1] |
| KAI0211 | Work Table with Double Under Shelves and Backsplash 60x150x850+15 cm | ฿ 18,550 | [1] |
| KAI0200 | Work Table with Double Under Shelves and Backsplash 75x100x850+15 cm | ฿ 9,985 | [1] |
| KAI0201 | Work Table with Double Under Shelves and Backsplash 75x110x850+15 cm | ฿ 11,185 | [1] |
| KAI0202 | Work Table with Double Under Shelves and Backsplash 75x120x850+15 cm | ฿ 12,985 | [1] |
| KAI0203 | Work Table with Double Under Shelves and Backsplash 75x130x850+15 cm | ฿ 14,985 | [1] |
| KAI0204 | Work Table with Double Under Shelves and Backsplash 75x140x850+15 cm | ฿ 16,985 | [1] |
| KAI0205 | Work Table with Double Under Shelves and Backsplash 75x150x850+15 cm | ฿ 18,985 | [1] |

| Code | Product List | Price | Pack |
|---|---|---|---|
| KAI0066 | Double Over High Shelf 30x100x85 cm | ฿ 3,200 | [1] |
| KAI0067 | Double Over High Shelf 30x110x85 cm | ฿ 3,350 | [1] |
| KAI0068 | Double Over High Shelf 30x120x85 cm | ฿ 3,550 | [1] |
| KAI0069 | Double Over High Shelf 30x130x85 cm | ฿ 3,650 | [1] |
| KAI0080 | Double Over High Shelf 30x140x85 cm | ฿ 3,780 | [1] |
| KAI0081 | Double Over High Shelf 30x150x85 cm | ฿ 3,880 | [1] |

KAI0177 ฿ 59,600 [1]
Exhaust Duct System 120x60x70 cm

KAI0183 ฿ 68,000 [1]
Exhaust Duct System 150x90x70 cm

KAI0185 ฿ 103,000 [1]
Exhaust Duct System 200x110x90 cm

KAI0184 ฿ 113,200 [1]
Exhaust Duct System 220x110x90 cm

KAI0182 ฿ 123,500 [1]
Exhaust Duct System 240x100x90 cm

| Code | Product List | Price | Pack |
|---|---|---|---|
| KAI0060 | Kruger exhust blower 1 Hp with control set | ฿ 52,000 | [1] |
| KAI0052 | Kruger exhust blower 2 Hp with control set | ฿ 62,000 | [1] |
| KAI0053 | Kruger exhust blower 3 Hp with control set | ฿ 72,000 | [1] |
| KAI0054 | Kruger exhust blower 4 Hp with control set | ฿ 86,000 | [1] |
| KAI0055 | Kruger exhust blower 5 Hp with control set | ฿ 95,000 | [1] |
| KAI0057 | Kruger exhust blower 7.5 Hp with control set | ฿ 160,500 | [1] |

| Code | Product List | Price | Pack |
|---|---|---|---|
| KAI0061 | Kruger fresh air blower 1 Hp with control set | ฿ 52,000 | [1] |
| KAI0062 | Kruger fresh air blower 2 Hp with control set | ฿ 62,000 | [1] |
| KAI0063 | Kruger fresh air blower 3 Hp with control set | ฿ 72,000 | [1] |
| KAI0064 | Kruger fresh air blower 4 Hp with control set | ฿ 76,000 | [1] |
| KAI0065 | Kruger fresh air blower 5 Hp with control set | ฿ 82,000 | [1] |

| Code | Product List | Price | Pack |
|---|---|---|---|
| KAS0010 | Fresh air duct 300-500x300-500 mm (10 m) | ฿ 56,000 | [1] |
| KAS0011 | Fresh air duct 300-500x300-500 mm (20 m) | ฿ 112,000 | [1] |
| KAS0012 | Fresh air duct 300-500x300-500 mm (30 m) | ฿ 140,000 | [1] |
| KAS0013 | Fresh air duct 300-500x300-500 mm (40 m) | ฿ 196,000 | [1] |
| KAS0009 | Fresh air duct 300-500x300-500 mm (5 m) | ฿ 28,000 | [1] |
| KAS0014 | Fresh air duct 300-500x300-500 mm (50 m) | ฿ 260,000 | [1] |

| Code | Product List | Price | Pack |
|---|---|---|---|
| KAI0030 | Exhaust hood 900x1000x500 mm | ฿ 16,500 | [1] |
| KAI0031 | Exhaust hood 900x1100x500 mm | ฿ 18,150 | [1] |
| KAI0032 | Exhaust hood 900x1200x500 mm | ฿ 19,800 | [1] |
| KAI0033 | Exhaust hood 900x1300x500 mm | ฿ 21,450 | [1] |
| KAI0034 | Exhaust hood 900x1400x500 mm | ฿ 23,100 | [1] |
| KAI0035 | Exhaust hood 900x1500x500 mm | ฿ 24,750 | [1] |
| KAI0036 | Exhaust hood 900x1600x500 mm | ฿ 26,400 | [1] |
| KAI0037 | Exhaust hood 900x1700x500 mm | ฿ 28,050 | [1] |
| KAI0038 | Exhaust hood 900x1800x500 mm | ฿ 29,700 | [1] |
| KAI0039 | Exhaust hood 900x1900x500 mm | ฿ 31,350 | [1] |
| KAI0040 | Exhaust hood 900x2000x500 mm | ฿ 33,000 | [1] |

| Code | Product List | Price | Pack |
|---|---|---|---|
| KAI0041 | Exhaust hood and Intake air grille 1100x1000x500 mm | ฿ 19,500 | [1] |
| KAI0042 | Exhaust hood and Intake air grille 1100x1100x500 mm | ฿ 21,450 | [1] |
| KAI0043 | Exhaust hood and Intake air grille 1100x1200x500 mm | ฿ 21,450 | [1] |
| KAI0044 | Exhaust hood and Intake air grille 1100x1300x500 mm | ฿ 23,400 | [1] |
| KAI0045 | Exhaust hood and Intake air grille 1100x1400x500 mm | ฿ 27,300 | [1] |
| KAI0046 | Exhaust hood and Intake air grille 1100x1500x500 mm | ฿ 29,250 | [1] |
| KAI0047 | Exhaust hood and Intake air grille 1100x1600x500 mm | ฿ 31,200 | [1] |
| KAI0048 | Exhaust hood and Intake air grille 1100x1700x500 mm | ฿ 33,150 | [1] |
| KAI0049 | Exhaust hood and Intake air grille 1100x1800x500 mm | ฿ 35,100 | [1] |
| KAI0050 | Exhaust hood and Intake air grille 1100x1900x500 mm | ฿ 37,050 | [1] |
| KAI0051 | Exhaust hood and Intake air grille 1100x2000x500 mm | ฿ 39,000 | [1] |

KAS0034 ฿ 3,800 [1]
Gas Detector W/Box

KAS0015 ฿ 16,800 [1]
Gas Station 1 spare 1

KAS0016 ฿ 21,700 [1]
Gas Station 2 spare 2

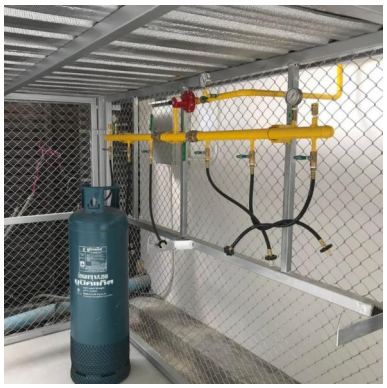

KAS0017 ฿ 25,200 [1]
Gas Station 3 spare 3

KAS0018 ฿ 28,000 [1]
Gas Station 4 spare 4

| Code | Product List | Price | Pack |
|---|---|---|---|
| KAS0022 | Black pipe seamless steel 1/2" with 4 valve (10 m) | ฿ 16,800 | [1] |
| KAS0023 | Black pipe seamless steel 1/2" with 5 valve (15 m) | ฿ 21,000 | [1] |
| KAS0024 | Black pipe seamless steel 1/2" with 6 valve (20 m) | ฿ 28,000 | [1] |

| Code | Product List | Price | Pack |
|---|---|---|---|
| KAS0025 | Black pipe seamless steel 1" with 4 valve (10 m) | ฿ 25,200 | [1] |
| KAS0026 | Black pipe seamless steel 1" with 5 valve (15 m) | ฿ 30,800 | [1] |
| KAS0027 | Black pipe seamless steel 1" with 6 valve (20 m) | ฿ 39,200 | [1] |

| Code | Product List | Price | Pack |
|---|---|---|---|
| KAS0028 | Motor drive shut off valve + Electrical installation (10m) | ฿ 25,200 | [1] |
| KAS0029 | Motor drive shut off valve + Electrical installation (15m) | ฿ 28,000 | [1] |
| KAS0030 | Motor drive shut off valve + Electrical installation (20m) | ฿ 30,800 | [1] |

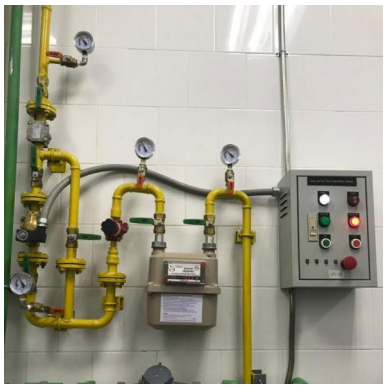

| Code | Product List | Price | Pack |
|---|---|---|---|
| KAS0031 | Bypass solenoid shut off valve+Electrical installation (10 m) | ฿ 35,000 | [1] |
| KAS0032 | Bypass solenoid shut off valve+Electrical installation (15 m) | ฿ 37,800 | [1] |
| KAS0033 | Bypass solenoid shut off valve+Electrical installation (20 m) | ฿ 42,000 | [1] |